BIG BAND
Four o' Clock Jump
NIEUWE NIEDORP

ALTO SAX 1

the pink panther

No 20

HENRY MANCIN
Arranged by PHIL FIEL

EASY SWING (♩=108)

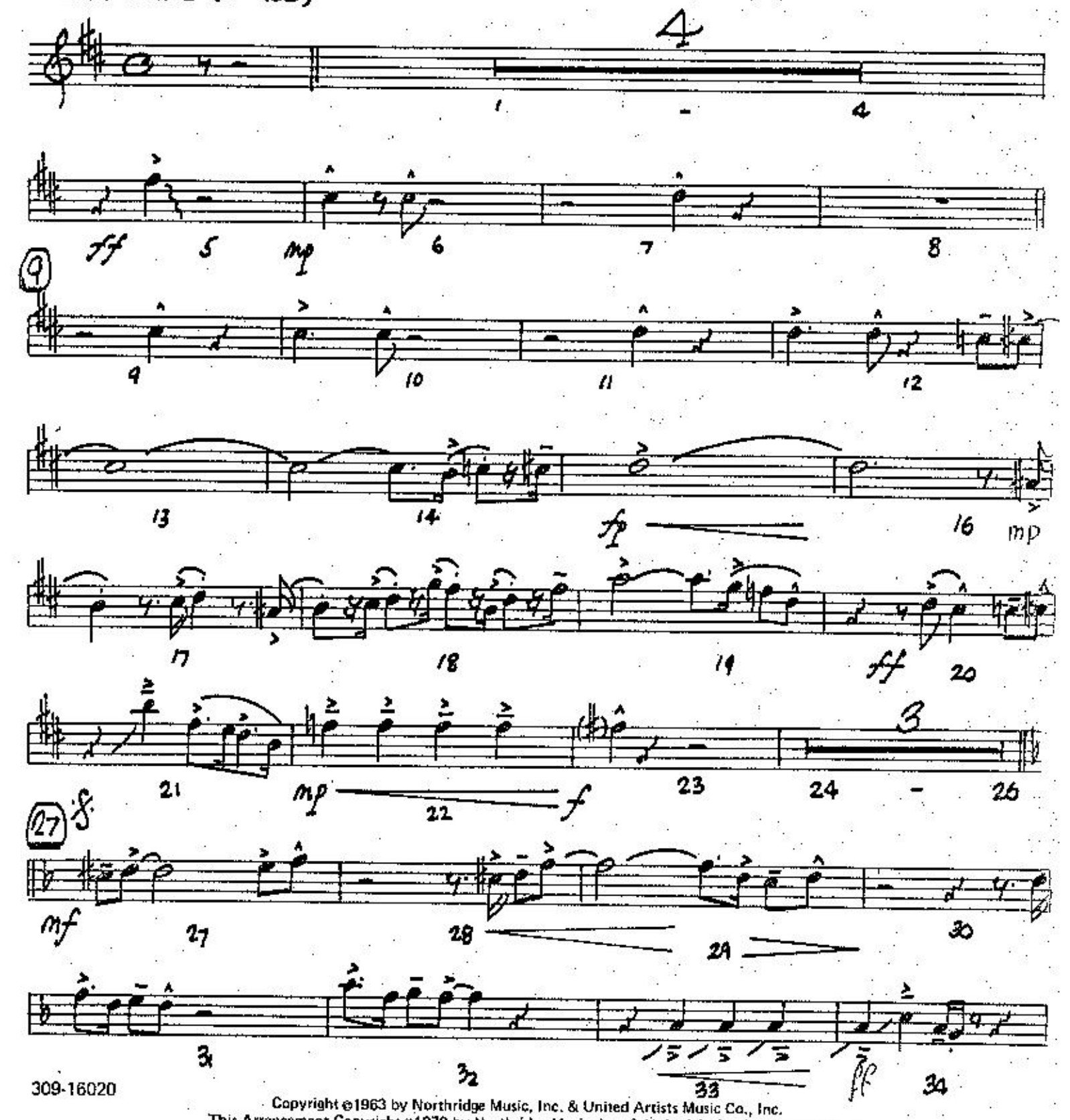

309-16020

Copyright ©1963 by Northridge Music, Inc. & United Artists Music Co., Inc.
This Arrangement Copyright ©1979 by Northridge Music, Inc. & United Artists Music Co., Inc.
Administered by Interworld Music Group, Inc. 8304 Beverly Blvd., Los Angeles, CA 90048
International Copyright Secured Made in U.S.A. All Rights Reserved
Any arrangement of this composition without the consent of the owner is an infringement of copyright

ALTO SAX 1

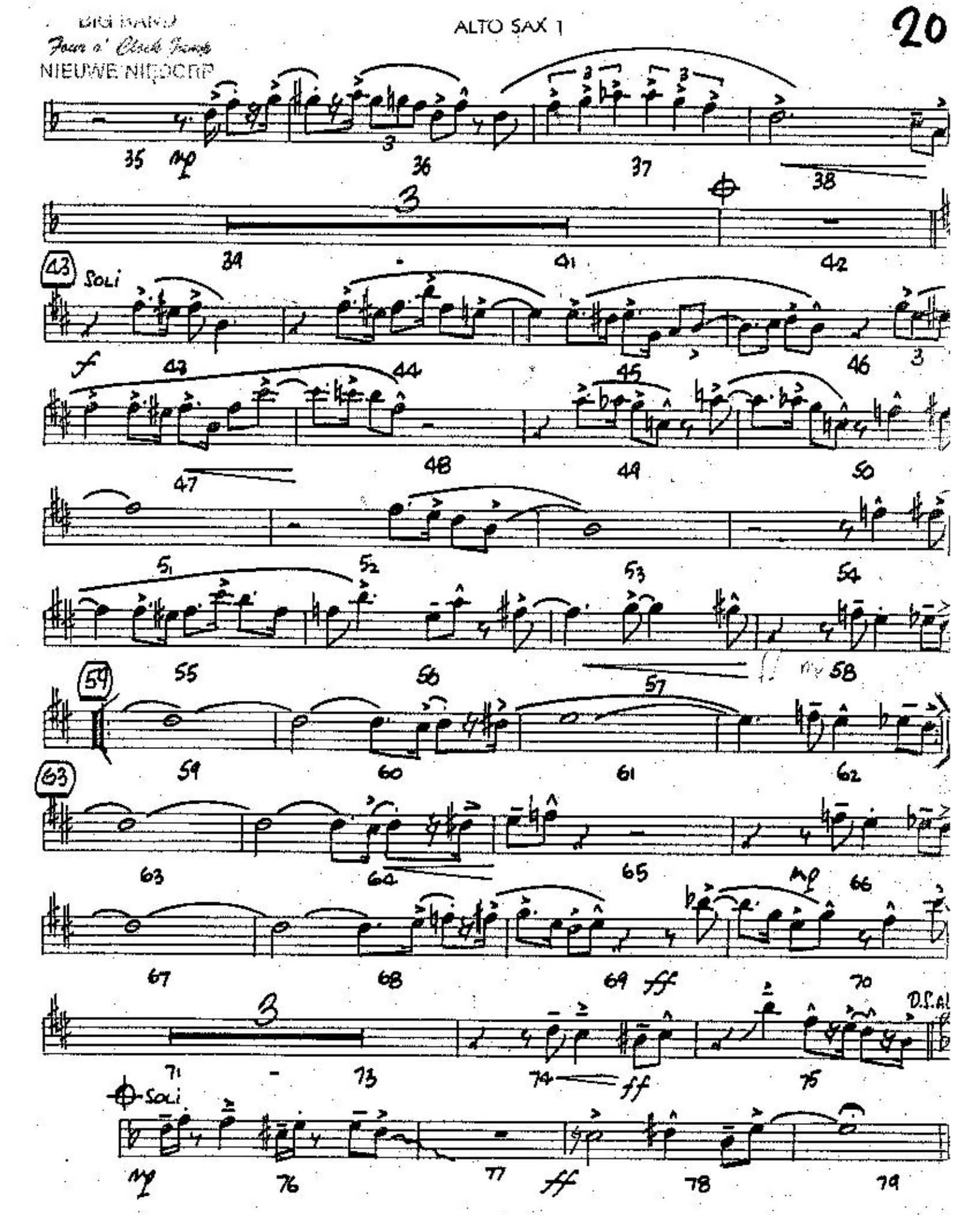
35
mp
36
37
38
34
41
42
43
Soli
f
44
45
46
47
48
49
50
51
52
53
54
55
56
57
58
59
60
61
62
63
64
65
mp
66
67
68
69
ff
70
71
73
74
ff
75
D.S.AL
Soli
mp
76
77
ff
78
79

BIG BAND
Four o' Clock Jump
NIEUWE NIEDORP

the pink panther

20

ALTO SAX 2

HENRY MANCIN
Arranged by PHIL FIEL

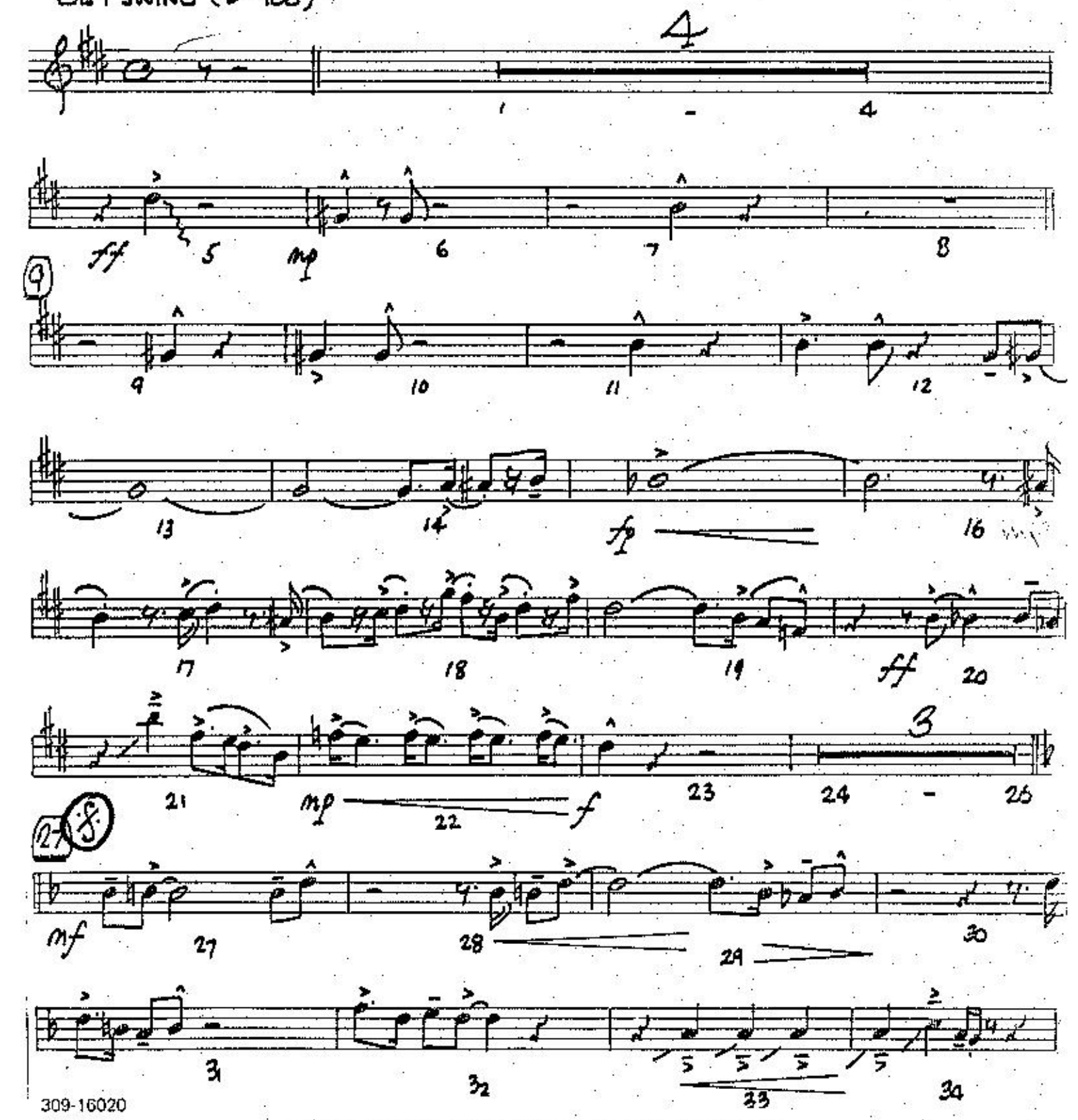

309-16020

Copyright ©1963 by Northridge Music, Inc. & United Artists Music Co., Inc.
This Arrangement Copyright ©1979 by Northridge Music, Inc. & United Artists Music Co., Inc.
Administered by Interworld Music Group, Inc. 8304 Beverly Blvd., Los Angeles, CA 90048
International Copyright Secured Made in U.S.A. All Rights Reserved
Any arrangement of this composition without the consent of the owner is an infringement of copyright

ALTO SAX 2

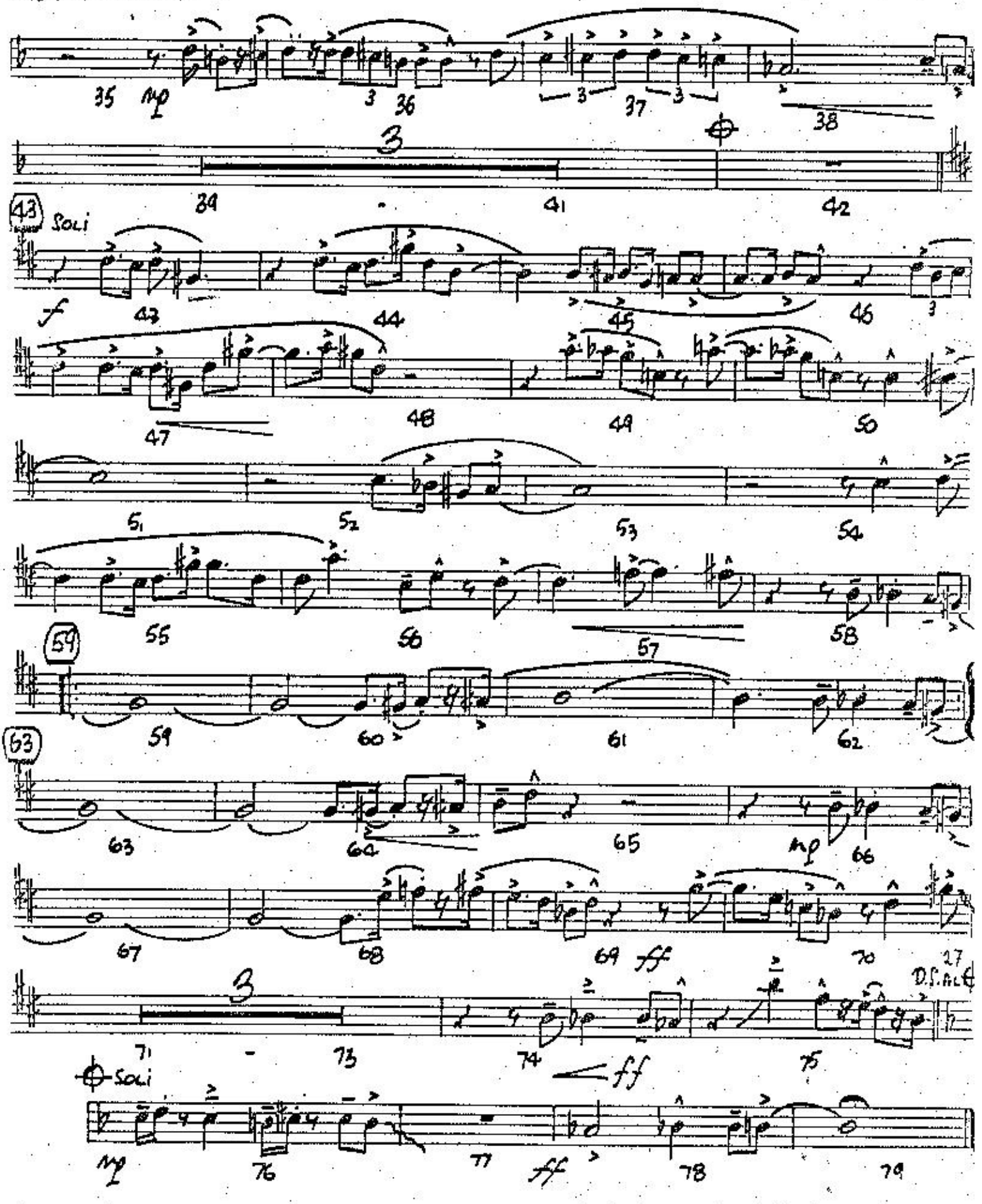
35
mp
36
37
38
39
41
42
43
Soli
f
44
45
46
47
48
49
50
51
52
53
54
55
56
57
58
59
60
61
62
63
64
65
mp
66
67
68
69
ff
70
71
73
74
ff
75
D.S. al ⊕
Soli
mp
76
77
ff
78
79

the pink panther

20

BARITONE SAX

HENRY MANCI
Arranged by PHIL FIE

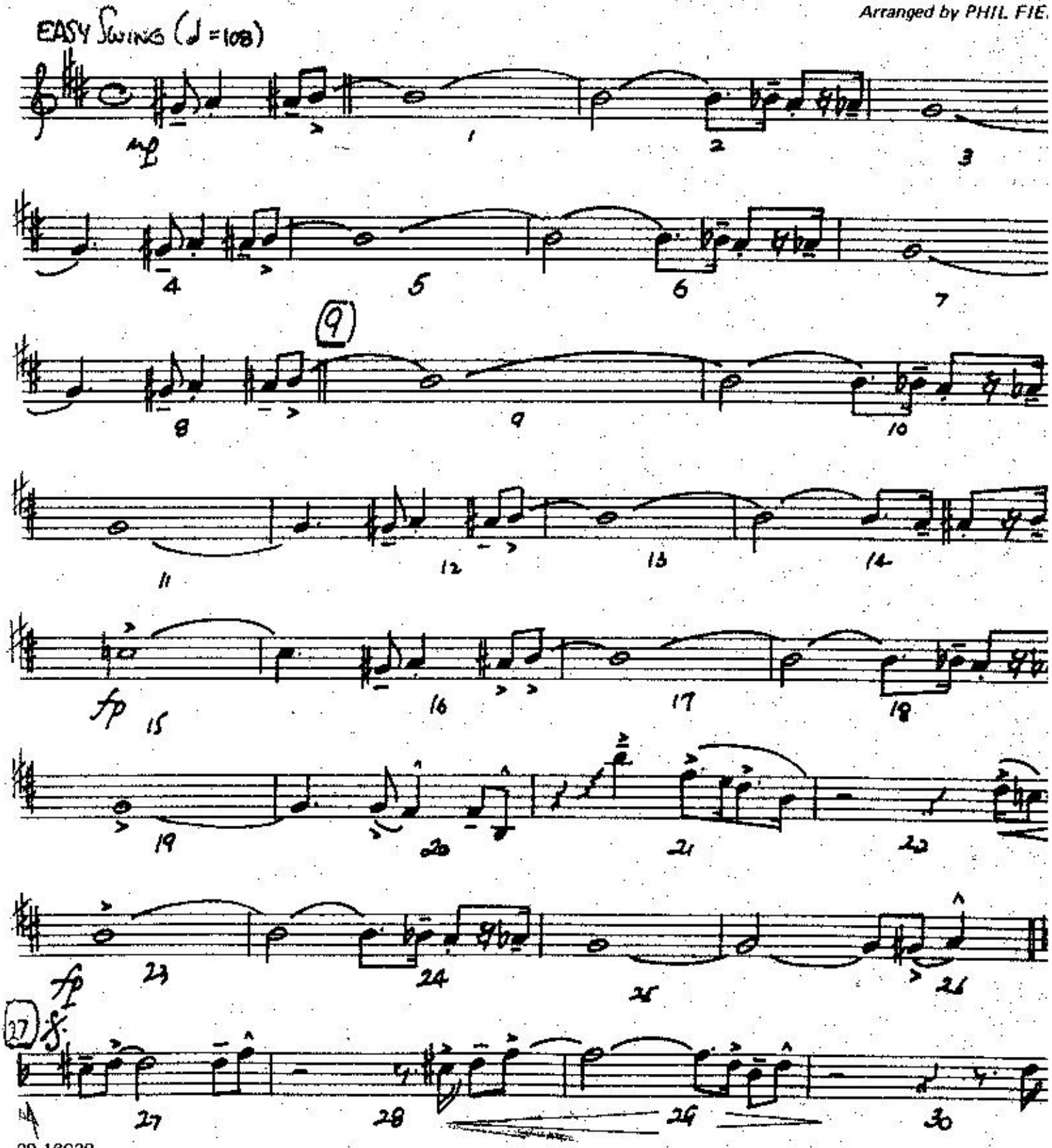

09 16020

Copyright © 1963 by Northridge Music, Inc. & United Artists Music Co., Inc.
This Arrangement Copyright © 1979 by Northridge Music, Inc. & United Artists Music Co., Inc.
Administered by Interworld Music Group, Inc. 8304 Beverly Blvd., Los Angeles, CA 90048
International Copyright Secured Made in U.S.A. All Rights Reserved
Any arrangement of this composition without the consent of the owner is an infringement of copyright

BARITONE SAX

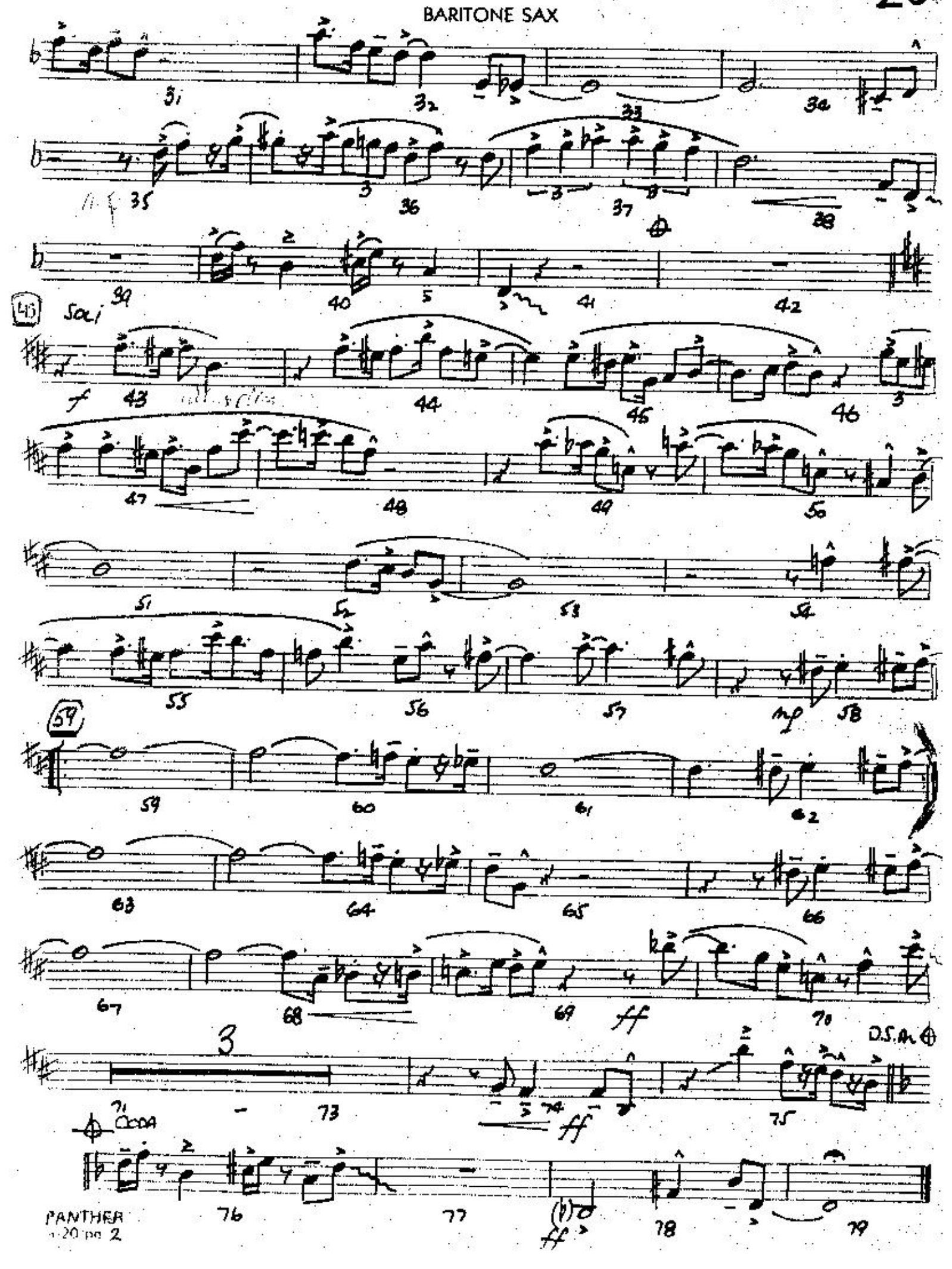

the pink pantner

BASS

HENRY MANCIN
Arranged by PHIL FIEL

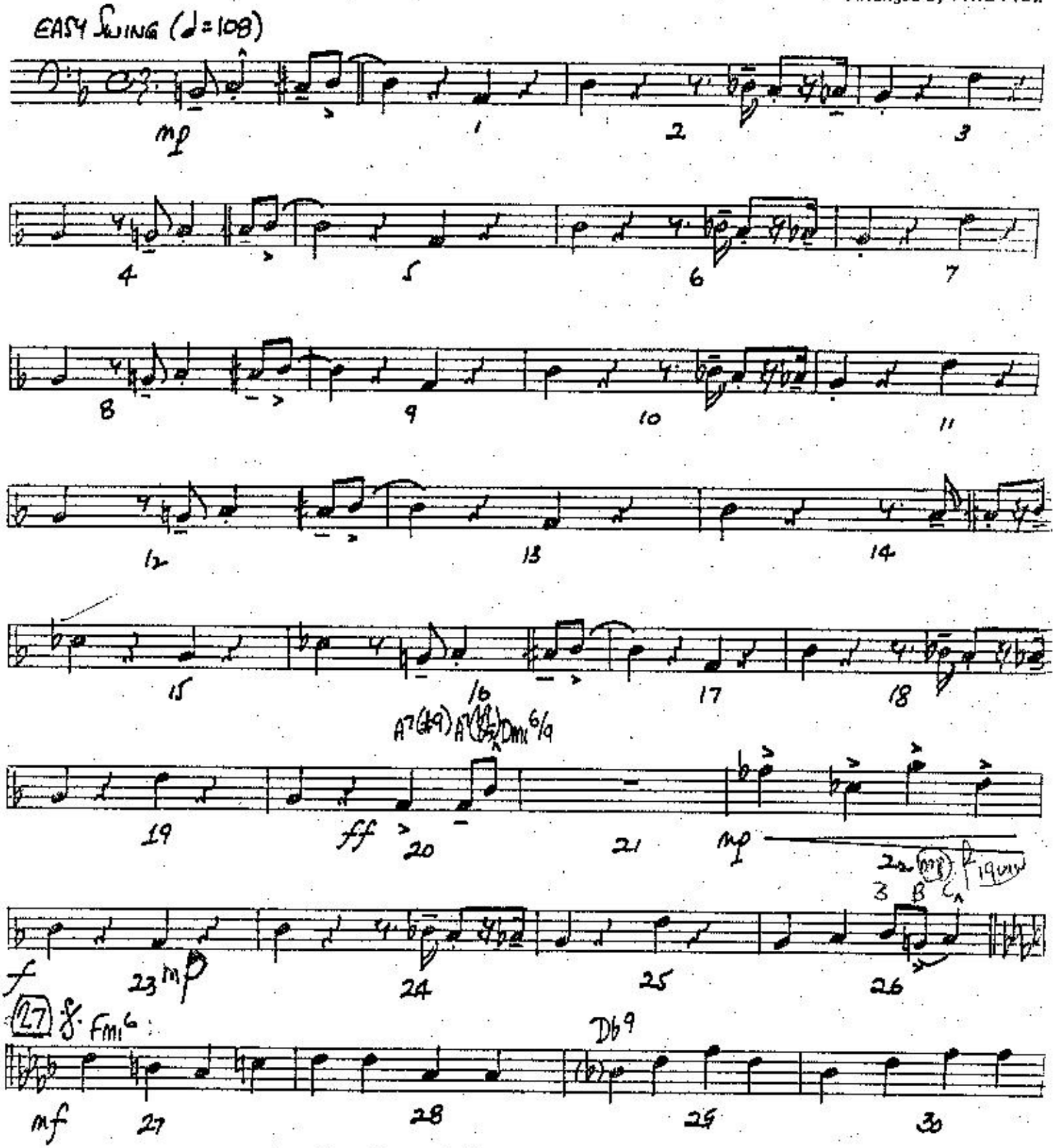

309-16020

Copyright ©1963 by Northridge Music, Inc. & United Artists Music Co., Inc.
This Arrangement Copyright ©1979 by Northridge Music, Inc. & United Artists Music Co., Inc.
Administered by Interworld Music Group, Inc. 8304 Beverly Blvd., Los Angeles, CA 90048
International Copyright Secured Made in U.S.A. All Rights Reserved
Any arrangement of this composition without the consent of the owner is an infringement of copyright

BASS

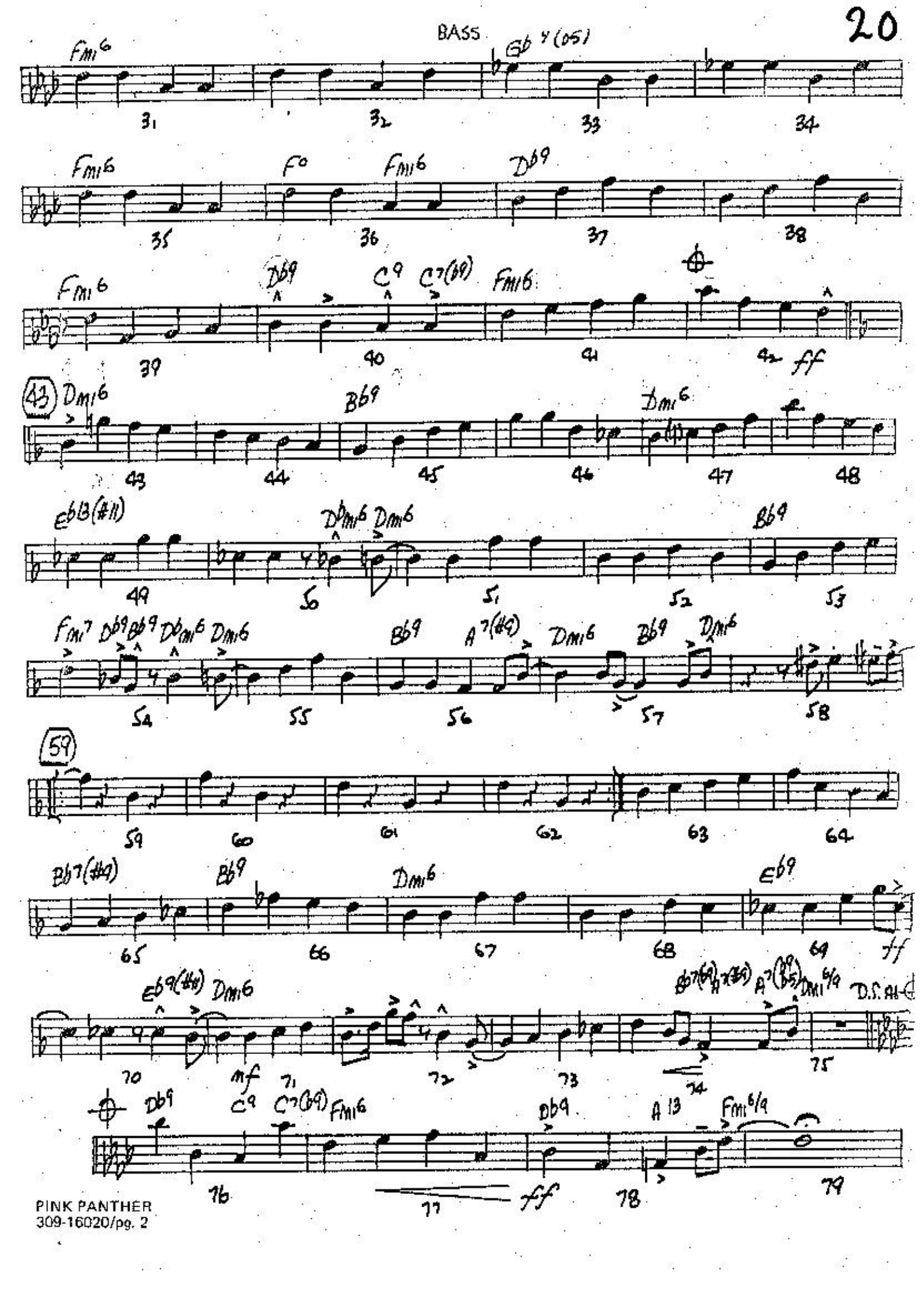
Fmi6
Gb 7(b5)
31
32
33
34
Fmi6
F°
Fmi6
Db9
35
36
37
38
Fmi6
Db9
C9
C7(b9)
Fmi6
39
40
41
42
ff
43
Dmi6
Bb9
Dmi6
43
44
45
46
47
48
Eb13(#11)
Db/Dmi6
Dmi6
Bb9
49
50
51
52
53
Fmi7
Db9
Bb9
Db/Dmi6
Dmi6
Bb9
A7(#9)
Dmi6
Bb9
Dmi6
54
55
56
57
58
59
59
60
61
62
63
64
Bb7(#9)
Bb9
Dmi6
Eb9
65
66
67
68
69
ff
Eb9(#9)
Dmi6
Bb7(b9)
A7(#9)
A7(b9)
Dmi6/9
D.S. al ⊕
70
mf
71
72
73
74
75
Db9
C9
C7(b9)
Fmi6
Bb9
A13
Fmi6/9
76
77
ff
78
79

the pink panther

20 + 1

HENRY MANCINI
Arranged by PHIL FIELD

EASY SWING (♩ = 108)

SAX 1
SAX 2
R SAX 1
R SAX 2
ONE SAX
PET 1
PET 2
PET 3
PET 4
BONE 1
BONE 2
ABONE 3
BONE 4
AR
D
S

STICK ON CYMBAL STAND

B.S. 2 AS BERGDEN

1 2 3 4 5 6 7

Copyright © 1963 by Northridge Music, Inc. & United Artists Music Co., Inc.

D.C. al Coda

Coda

ALTO SAX 1
ALTO SAX 2
TENOR SAX 1
TENOR SAX 2
BARITONE SAX
TRUMPET 1
TRUMPET 2
TRUMPET 3
TRUMPET 4
TROMBONE 1
TROMBONE 2
TROMBONE 3
TROMBONE 4
AUX PERC. (Opt.)
GUITAR
PIANO
BASS
DRUMS

72 73 74 75 76 77 78 79

TO SAX 1

TO SAX 2

NOR SAX 1

NOR SAX 2

RITONE SAX

MPET 1

MPET 2

MPET 3

MPET 4

MBONE 1

MBONE 2

MBONE 3

MBONE 4

PERC.
pt.)

AR

8 9 10 11 12 13 14 15

16 17 18 19 20 21 22 23

ALTO SAX 1
ALTO SAX 2
TENOR SAX 1
TENOR SAX 2
BARITONE SAX
TRUMPET 1
TRUMPET 2
TRUMPET 3
TRUMPET 4
TROMBONE 1
TROMBONE 2
TROMBONE 3
TROMBONE 4
AUX. PERC. (Opt.)
GUITAR
PIANO
BASS
DRUMS

ALTO SAX 1
ALTO SAX 2
TENOR SAX 1
TENOR SAX 2
BARITONE SAX
TRUMPET 1
TRUMPET 2
TRUMPET 3
TRUMPET 4
TROMBONE 1
TROMBONE 2
TROMBONE 3
TROMBONE 4
AUX. PERC. (Opt.)
GUITAR
PIANO
BASS
DRUMS

ALTO SAX 1
ALTO SAX 2
TENOR SAX 1
TENOR SAX 2
BARITONE SAX
TRUMPET 1
TRUMPET 2
TRUMPET 3
TRUMPET 4
TROMBONE 1
TROMBONE 2
TROMBONE 3
TROMBONE 4
AUX. PERC. (Opt.)
GUITAR
PIANO
BASS
DRUMS

3 3

ALTO SAX 1
ALTO SAX 2
TENOR SAX 1
TENOR SAX 2
BARITONE SAX
TRUMPET 1
TRUMPET 2
TRUMPET 3
TRUMPET 4
TROMBONE 1
TROMBONE 2
TROMBONE 3
TROMBONE 4
AUX. PERC. (Opt.)
GUITAR
PIANO
BASS
DRUMS

Gb9 (b5) Fm6 F9 Fm6 D9 Fm6

32 33 34 35 36 37 38 39

To Coda

ALTO SAX 1
ALTO SAX 2
TENOR SAX 1
TENOR SAX 2
BARITONE SAX
TRUMPET 1
TRUMPET 2
TRUMPET 3
TRUMPET 4
TROMBONE 1
TROMBONE 2
TROMBONE 3
TROMBONE 4
AUX. PERC. (Opt.)
GUITAR
PIANO
BASS
DRUMS

Soli
Soli
Soli

ALTO SAX 1
ALTO SAX 2
TENOR SAX 1
TENOR SAX 2
BARITONE SAX
TRUMPET 1
TRUMPET 2
TRUMPET 3
TRUMPET 4
TROMBONE 1
TROMBONE 2
TROMBONE 3
TROMBONE 4
AUX. PERC. (Opt.)
GUITAR
PIANO
BASS
DRUMS

48 49 50 51 52 53 54 55

ALTO SAX 1
ALTO SAX 2
TENOR SAX 1
TENOR SAX 2
BARITONE SAX
TRUMPET 1
TRUMPET 2
TRUMPET 3
TRUMPET 4
TROMBONE 1
TROMBONE 2
TROMBONE 3
TROMBONE 4
AUX. PERC. (Ocl.)
GUITAR
PIANO
BASS
DRUMS

ALTO SAX 1
ALTO SAX 2
TENOR SAX 1
TENOR SAX 2
BARITONE SAX
TRUMPET 1
TRUMPET 2
TRUMPET 3
TRUMPET 4
TROMBONE 1
TROMBONE 2
TROMBONE 3
TROMBONE 4
AUX. PERC. (Ocl.)
GUITAR
PIANO
BASS
DRUMS
309-16020/pg. 8

ALTO SAX 1
ALTO SAX 2
TENOR SAX 1
TENOR SAX 2
BARITONE SAX
TRUMPET 1
TRUMPET 2
TRUMPET 3
TRUMPET 4
TROMBONE 1
TROMBONE 2
TROMBONE 3
TROMBONE 4
AUX. PERC (Opc.)
GUITAR
PIANO
BASS
DRUMS

64 65 66 67 68 69 70 71

the pink panther

20

MELVE NIEDORP

DRUMS

HENRY MAN
Arranged by PHIL F

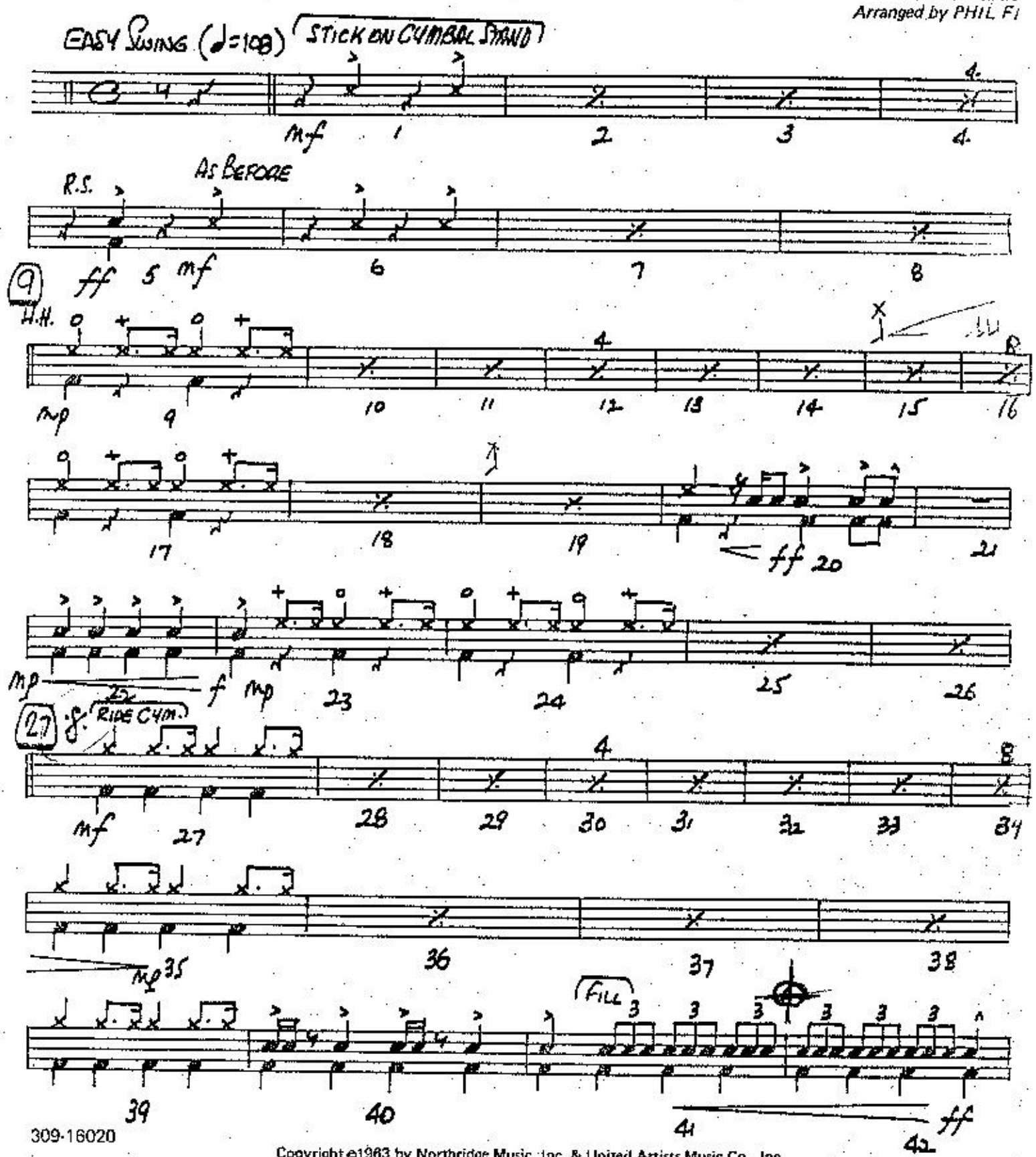

309-16020

Copyright ©1963 by Northridge Music, Inc. & United Artists Music Co., Inc.
This Arrangement Copyright ©1979 by Northridge Music, Inc. & United Artists Music Co., Inc.
Administered by Interworld Music Group, Inc. 8304 Beverly Blvd., Los Angeles, CA 90048
International Copyright Secured Made in U.S.A. All Rights Reserved

DRUMS

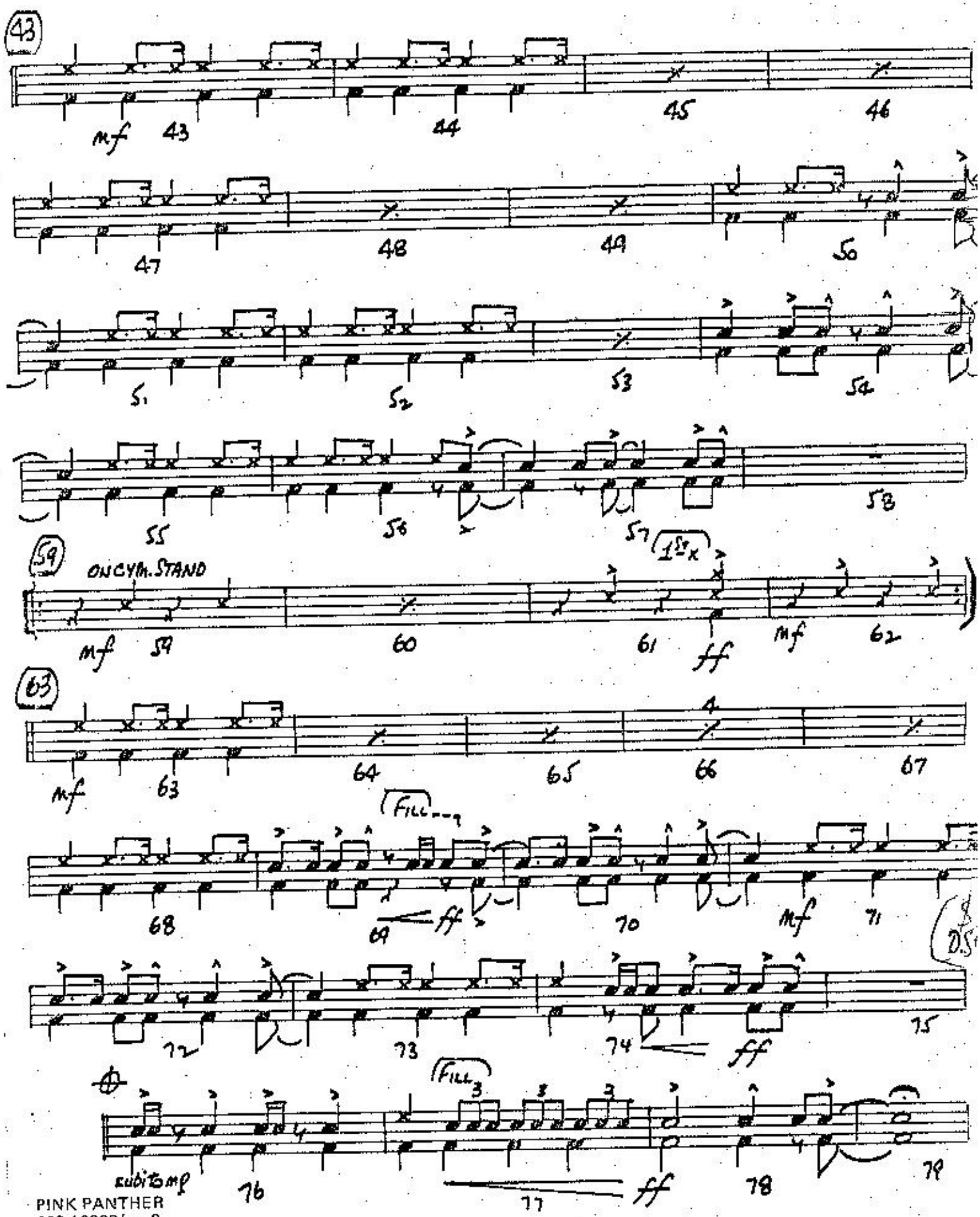
43
mf
44
45
46
47
48
49
50
51
52
53
54
55
56
57
58
59
ON CYM. STAND
1st x
mf
60
61
ff
mf
62
63
mf
64
65
66
67
68
Fill
69
ff
70
mf
71
72
73
74
ff
75
D.S.
Fill
3
subito mp
76
77
ff
78
79

the pink panther

GUITAR

HENRY MANCI
Arranged by PHIL FIE

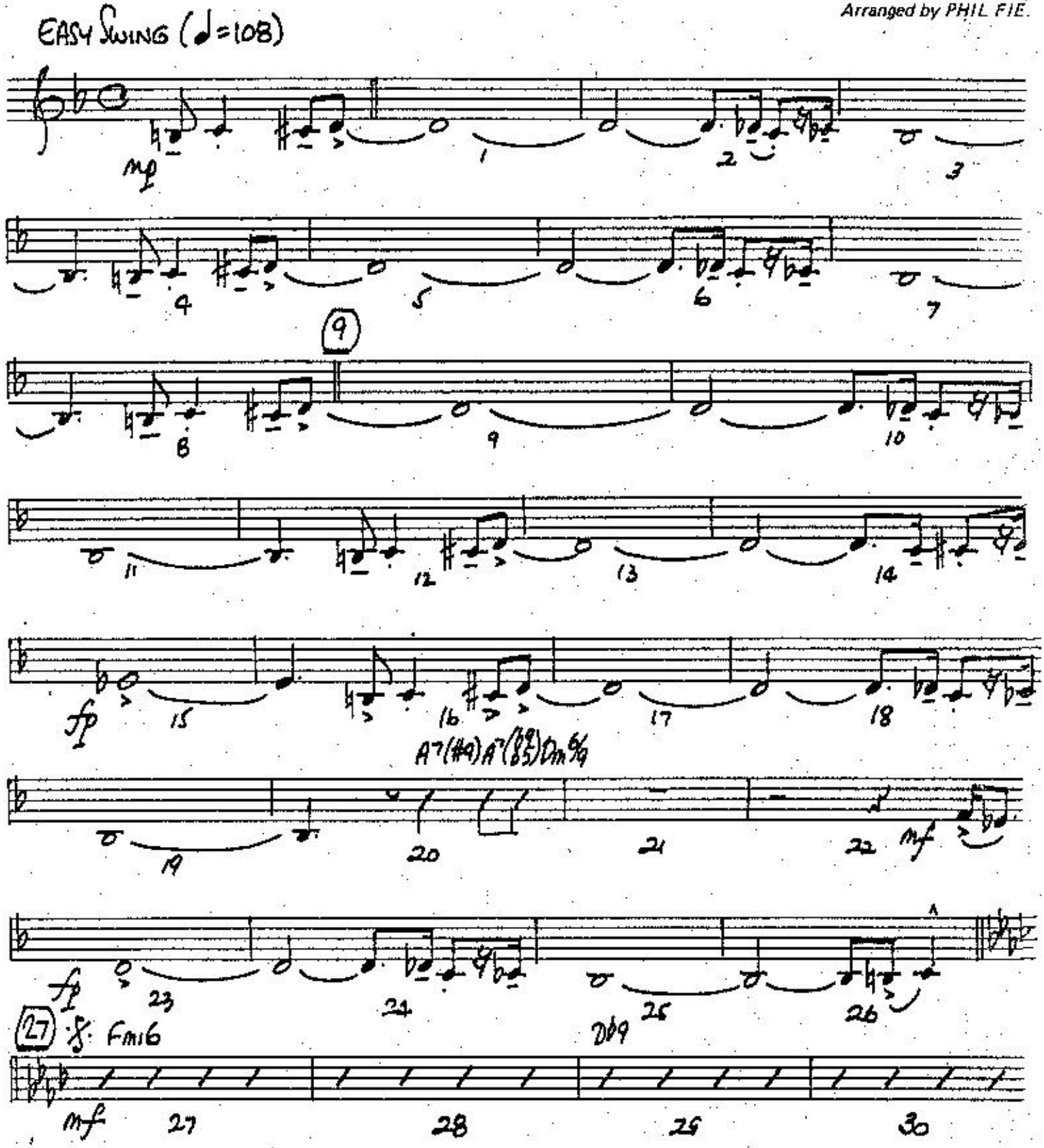

309-16020

Copyright ©1963 by Northridge Music, Inc. & United Artists Music Co., Inc.
This Arrangement Copyright ©1979 by Northridge Music, Inc. & United Artists Music Co., Inc.
Administered by Interworld Music Group, Inc. 8304 Beverly Blvd., Los Angeles, CA 90048

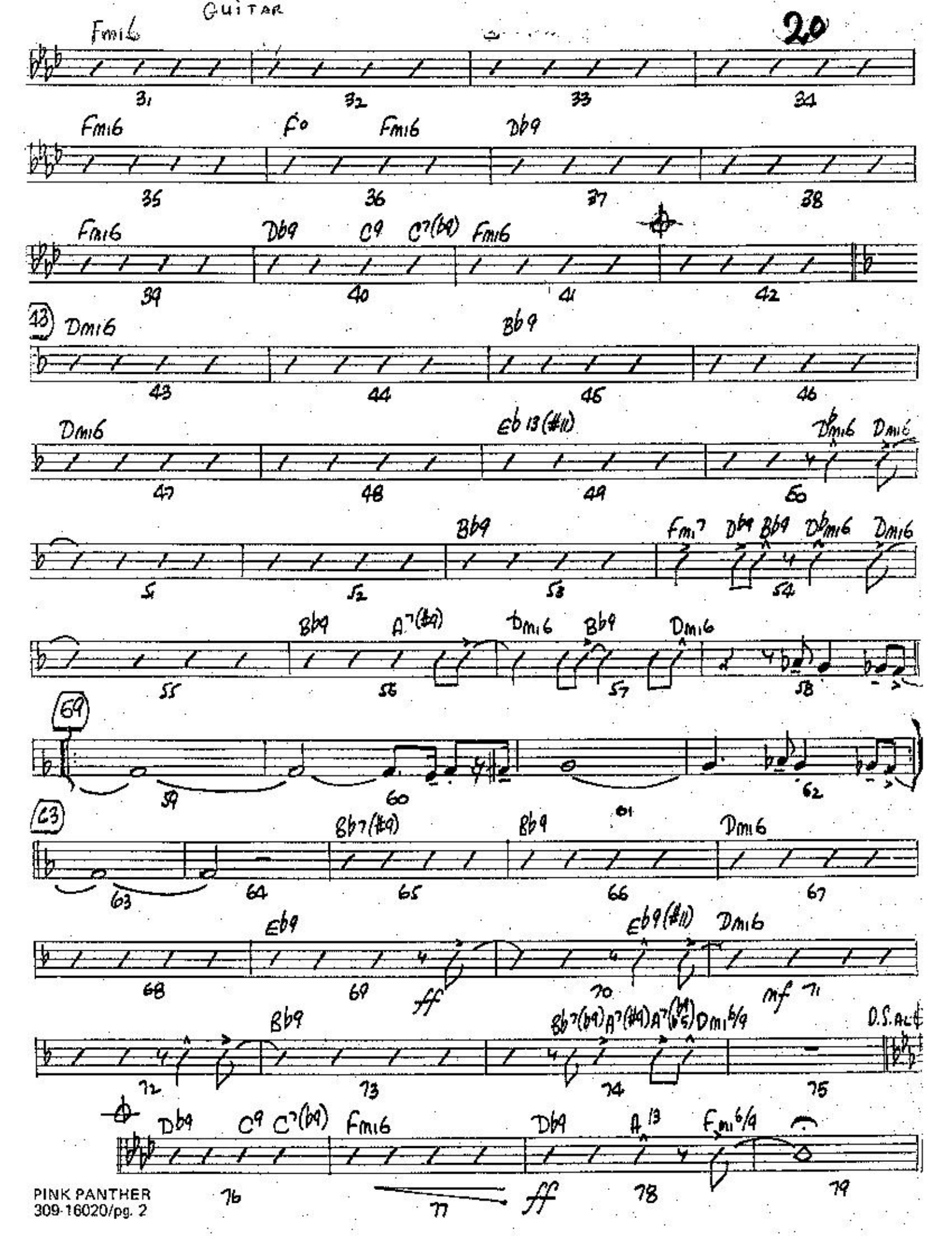
GUITAR
20
Fmi6
Fmi6
F°
Fmi6
Db9
Fmi6
Db9
C9
C7(b9)
Fmi6
13
Dmi6
Bb9
Dmi6
Eb13(#11)
Db/Dmi6
Dmi6
Bb9
Fmi7
Db9
Bb9
Db/Dmi6
Dmi6
Bb9
A7(#9)
Dmi6
Bb9
Dmi6
69
63
Bb7(#9)
Bb9
Dmi6
Eb9
Eb9(#11)
Dmi6
Bb9
Bb7(b9)
A7(#9)
A7(b9/b5)
Dmi6/9
D.S. AL
Db9
C9
C7(b9)
Fmi6
Db9
A13
Fmi6/9
ff
PINK PANTHER
309-16020/pg. 2

the pink panther

20

PIANO

HENRY MANCI
Arranged by PHIL FIE

EASY SWING (♩ = 108)

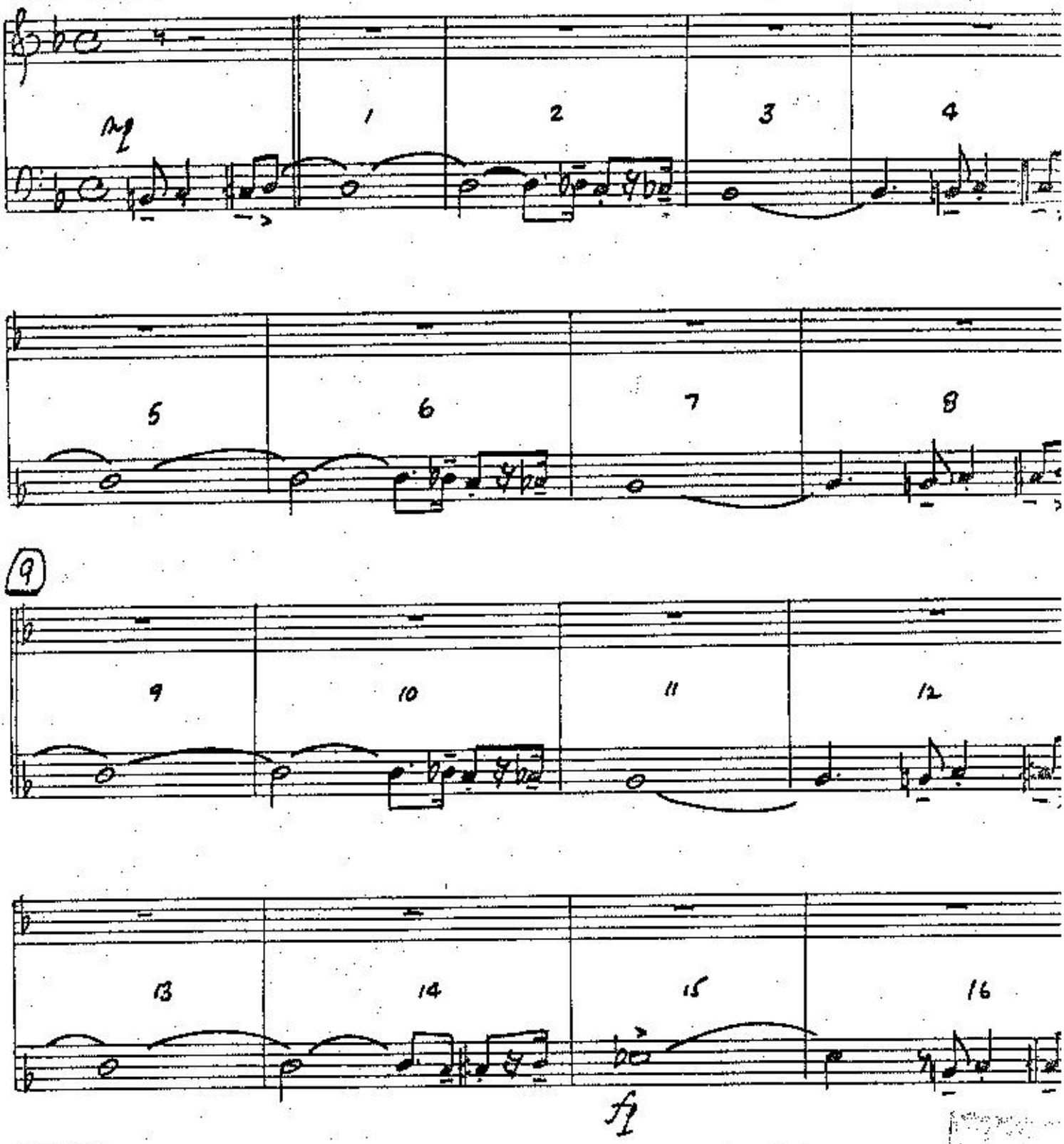

309-16020

Copyright ©1963 by Northridge Music, Inc. & United Artists Music Co., Inc.
This Arrangement Copyright ©1979 by Northridge Music, Inc. & United Artists Music Co., Inc.
Administered by Interworld Music Group, Inc. 8304 Beverly Blvd., Los Angeles, CA 90048
International Copyright Secured Made in U.S.A. All Rights Reserved

PIANO

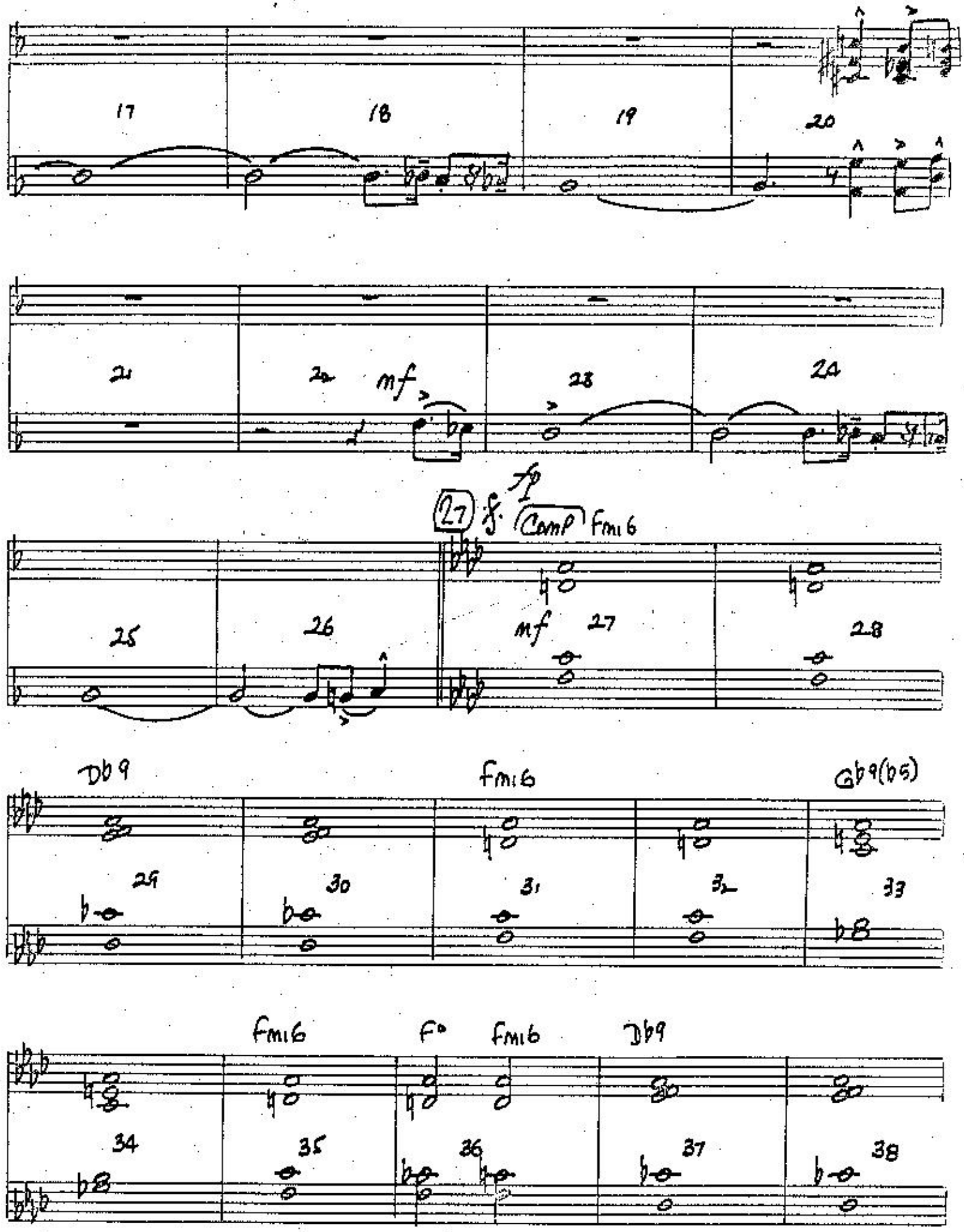
17
18
19
20
21
22
mf
23
24
25
26
27
f
fp
Comp
Fmi6
mf
28
Db9
Fmi6
Gb9(b5)
29
30
31
32
33
Fmi6
F°
Fmi6
Db9
34
35
36
37
38

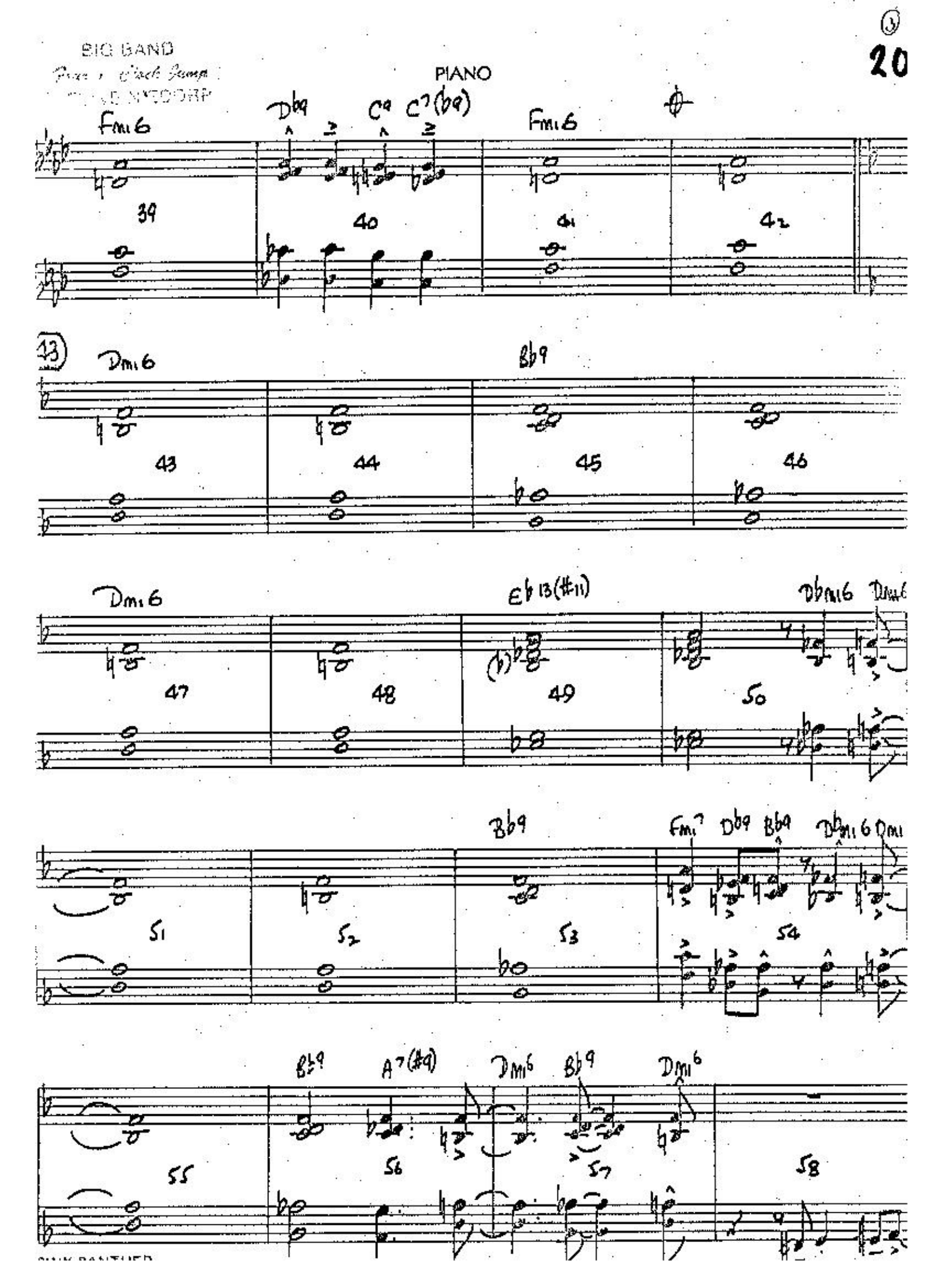
Fmi6
Db9
C9
C7(b9)
Fmi6
39
40
41
42
43
Dmi6
Bb9
43
44
45
46
Dmi6
Eb13(#11)
Dbmi6
Dmi6
47
48
49
50
Bb9
Fmi7
Db9
Bb9
Dbmi6
Dmi
51
52
53
54
Bb9
A7(#9)
Dmi6
Bb9
Dmi6
55
56
57
58

PIANO

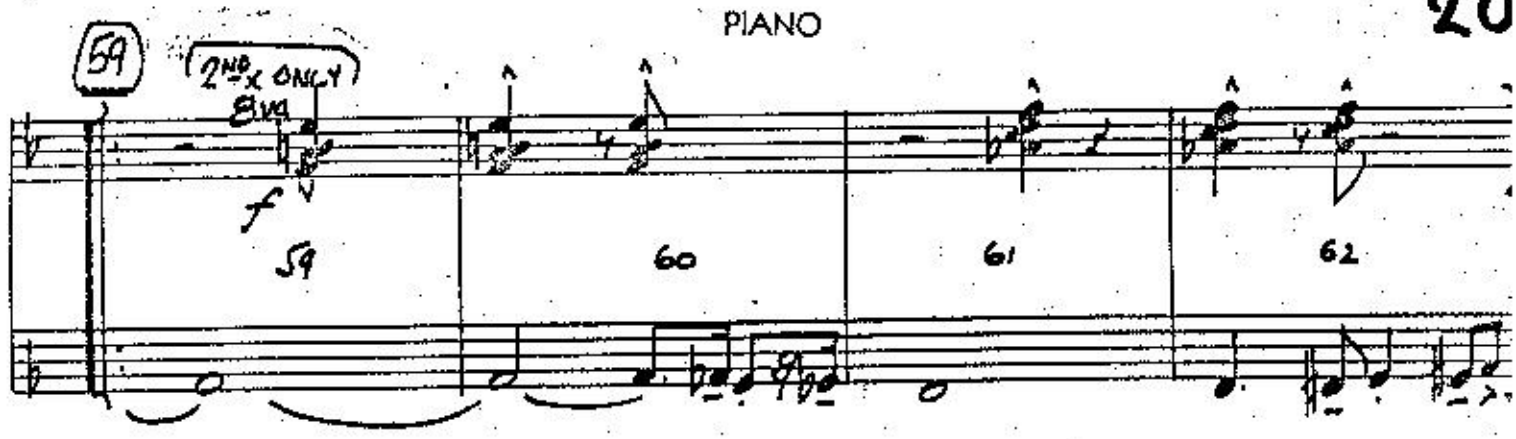
59
2ND X ONLY
8va
f
59
60
61
62

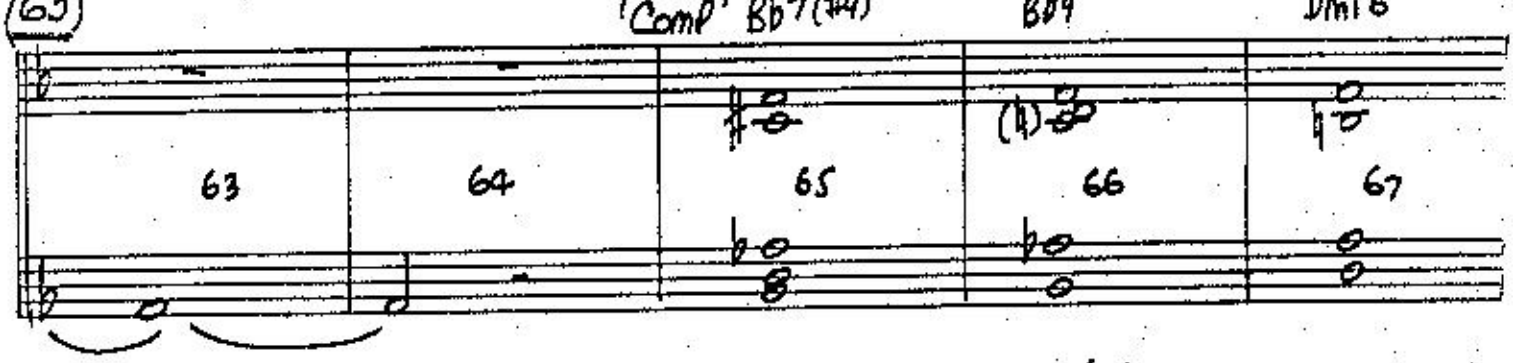
63
Comp
Bb7(#9)
Bb9
Dmi6
63
64
65
66
67

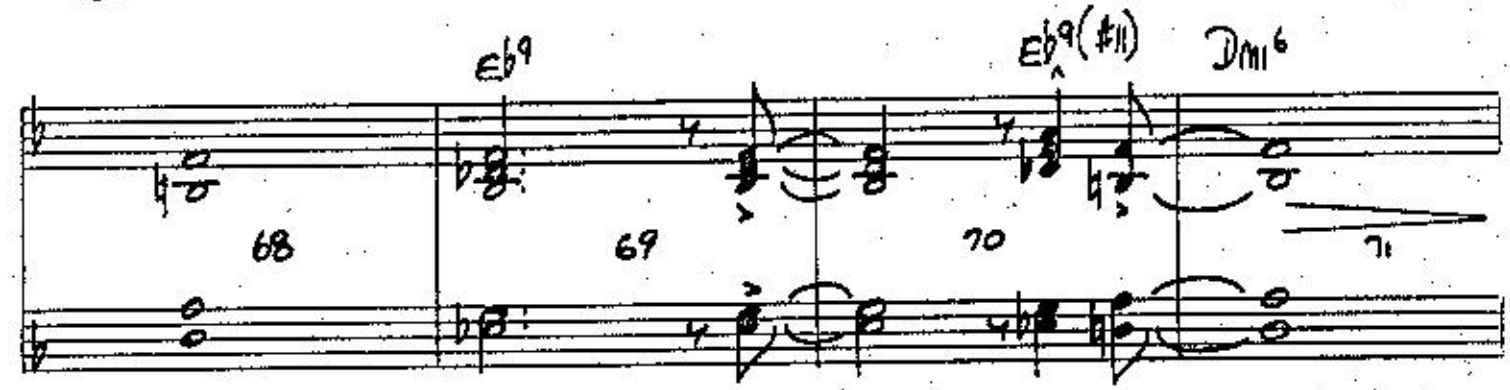
Eb9
Eb9(#11)
Dmi6
68
69
70
71

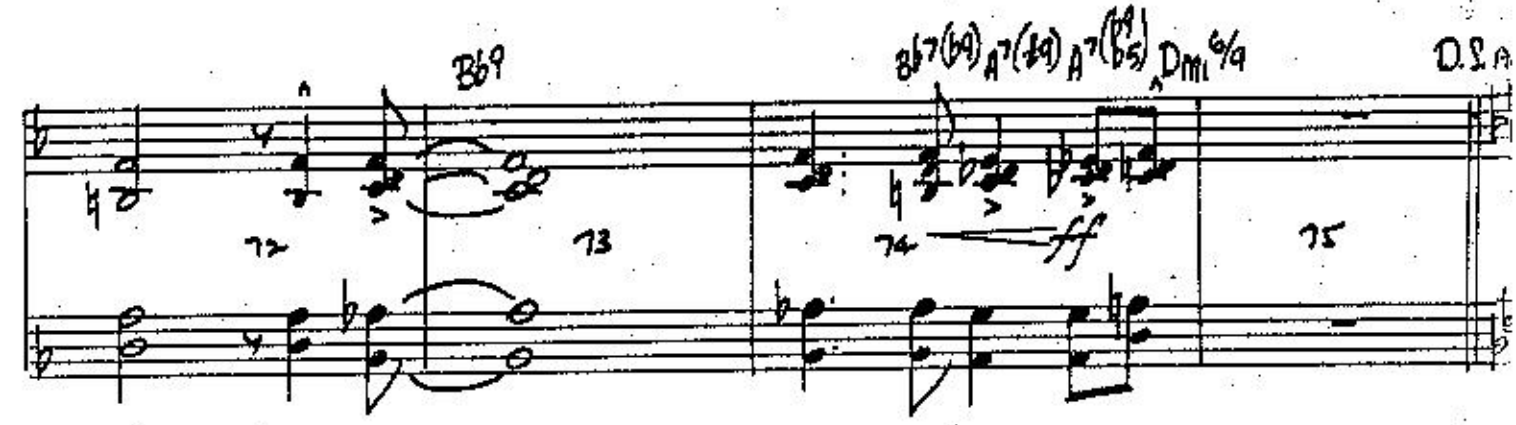
Bb9
Bb7(b9)
A7(b9)
A7(b9 b5)
Dmi6/9
D.S.
72
73
74
ff
75

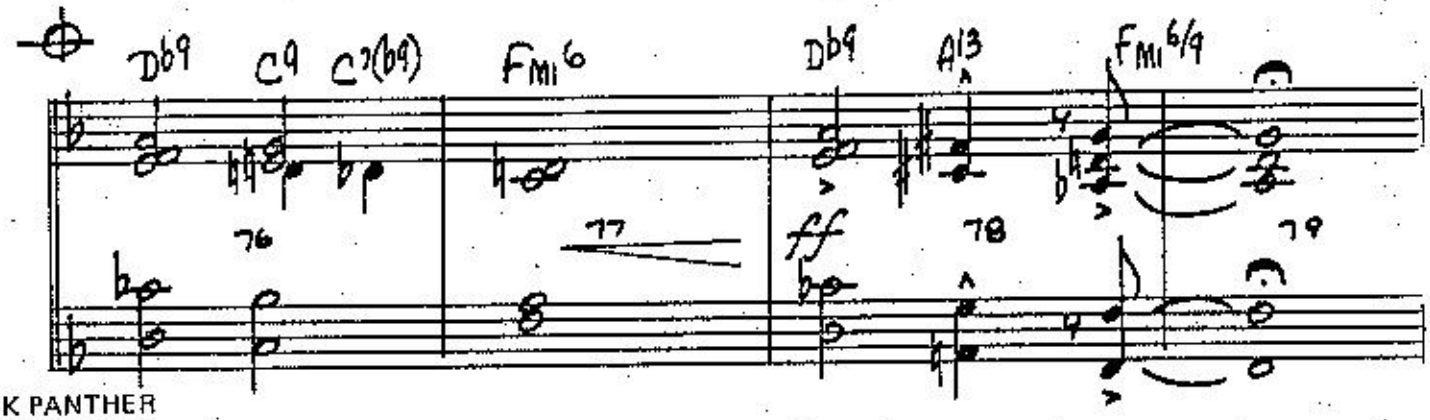
Db9
C9
C7(b9)
Fmi6
Db9
A13
Fmi6/9
76
77
ff
78
79

BIG BAND
Four o' Clock Jump
NIEUWE NIEDORP

the pink panther

№ 20

TENOR SAX 1

47

EASY SWING (♩=108)

HENRY MANCINI
Arranged by PHIL FIELD

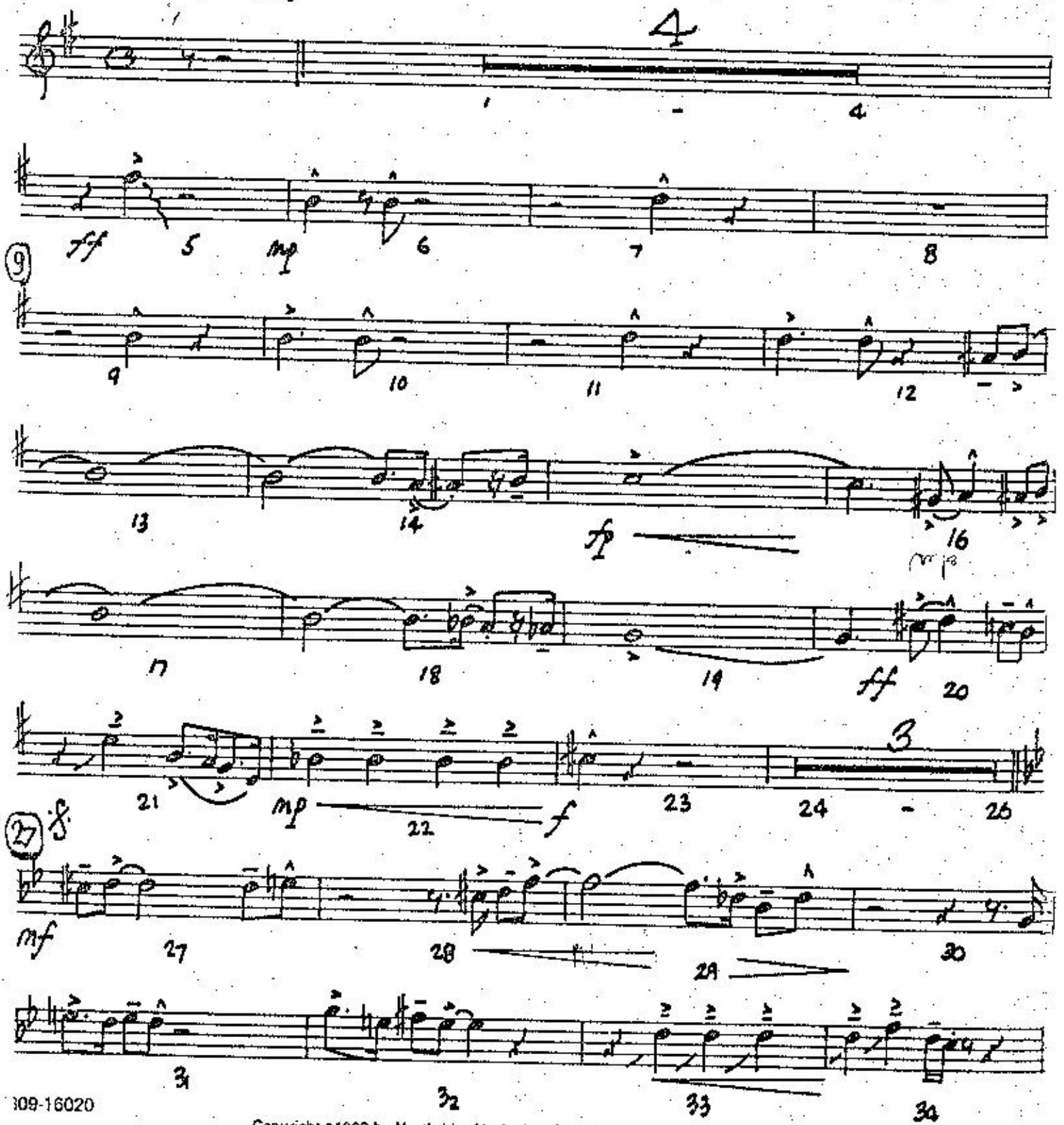

309-16020

Copyright ©1963 by Northridge Music, Inc. & United Artists Music Co., Inc.
This Arrangement Copyright ©1979 by Northridge Music, Inc. & United Artists Music Co., Inc.
Administered by Interworld Music Group, Inc. 8304 Beverly Blvd., Los Angeles, CA 90048

TENOR SAX 1

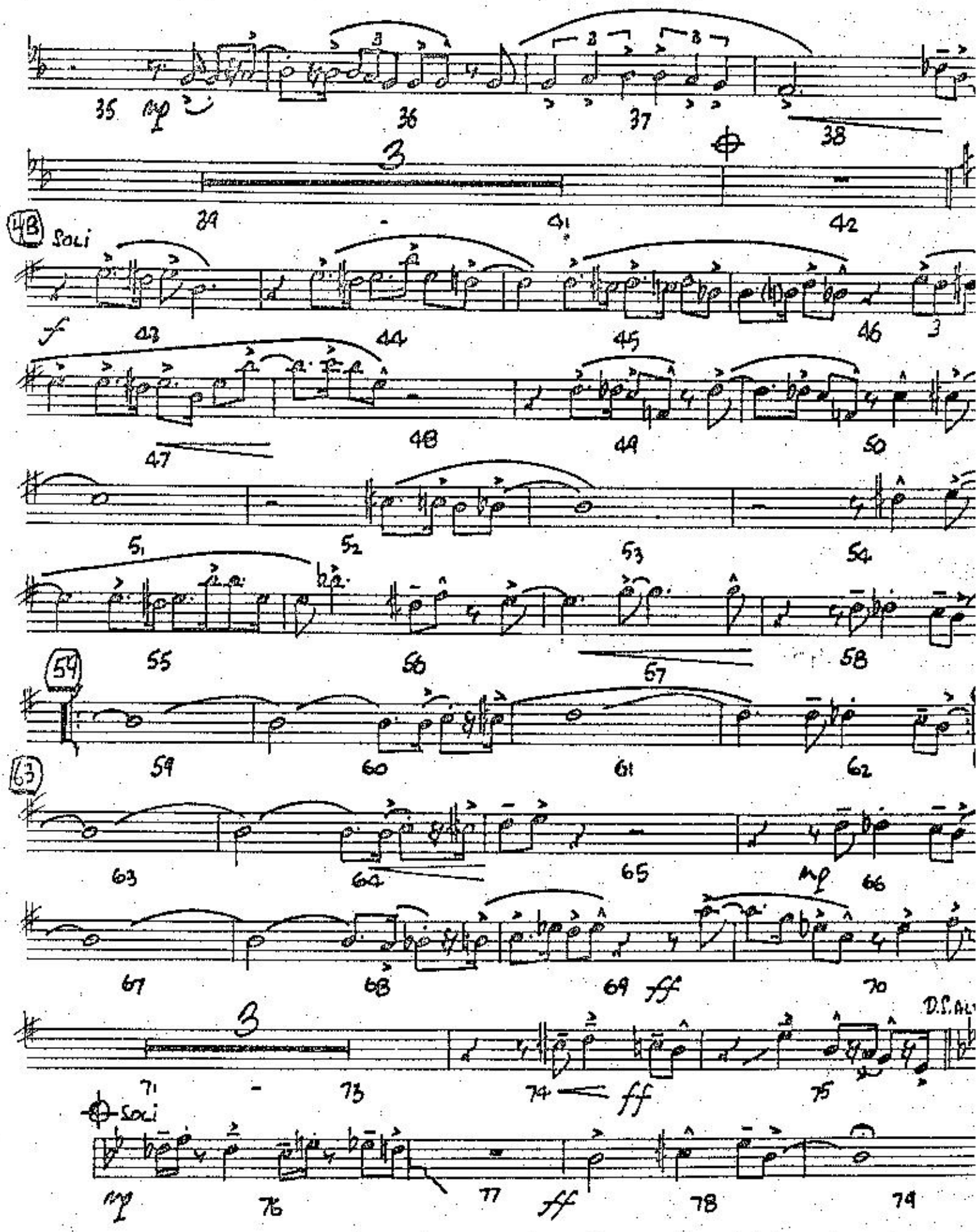
35
mp
36
37
38
39
41
42
48B
Soli
f
43
44
45
46
3
47
48
49
50
51
52
53
54
55
56
57
58
59
60
61
62
63
64
65
mp
66
67
68
69
ff
70
71
73
74
ff
75
D.S.AL
Soli
mp
76
77
ff
78
79

H1

BIG BAND
Pass 1 Clock Check
HEUWE NIEDORP

the pink panther № 20

TENOR SAX 2

HENRY MANCIN
Arranged by PHIL FIEL

EASY SWING (♩=108)

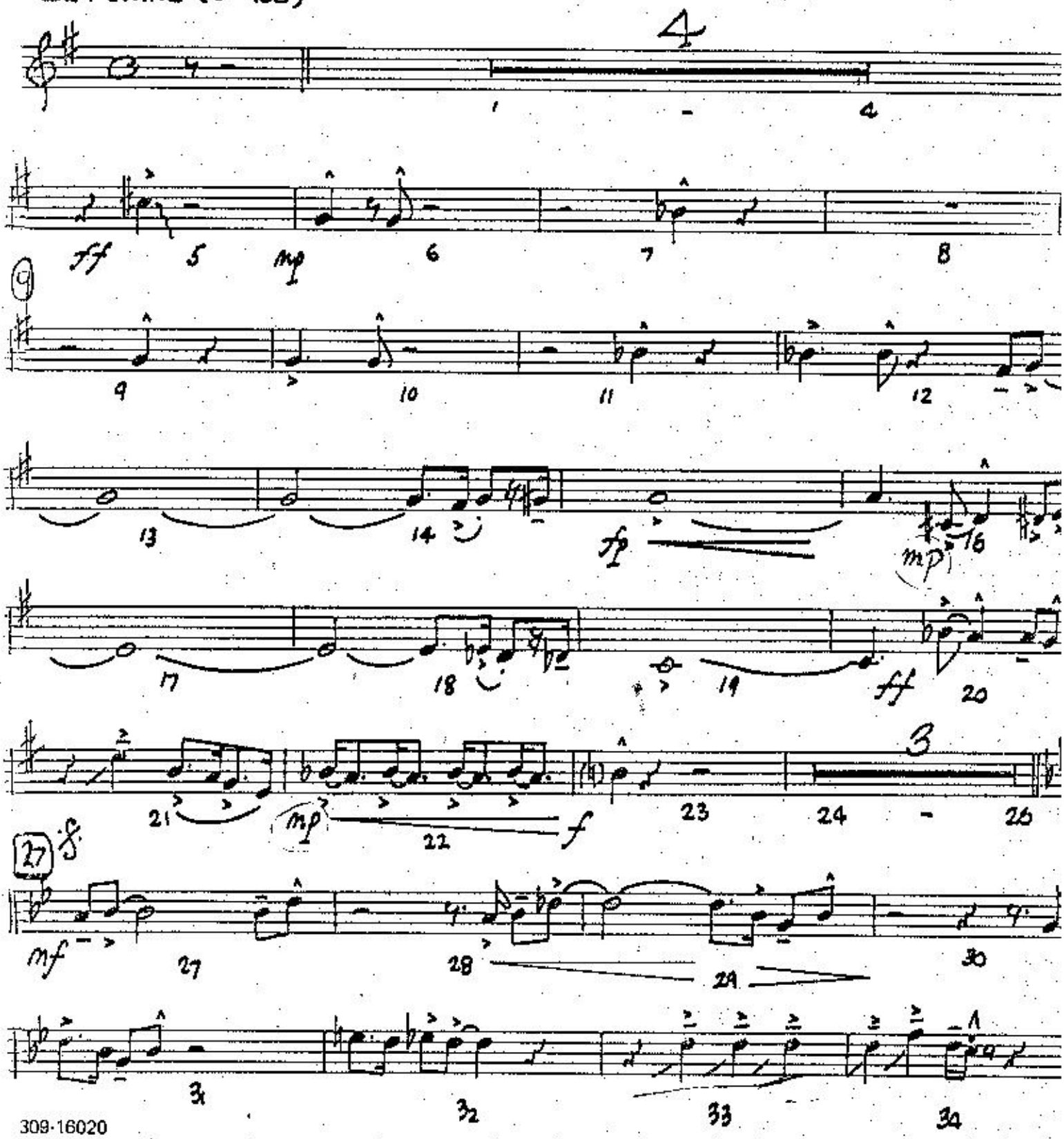

309-16020

Copyright © 1963 by Northridge Music, Inc. & United Artists Music Co., Inc.
This Arrangement Copyright ©1979 by Northridge Music, Inc. & United Artists Music Co., Inc.
Administered by Interworld Music Group, Inc. 8304 Beverly Blvd., Los Angeles, CA 90048
International Copyright Secured Made in U.S.A. All Rights Reserved

TENOR SAX 2

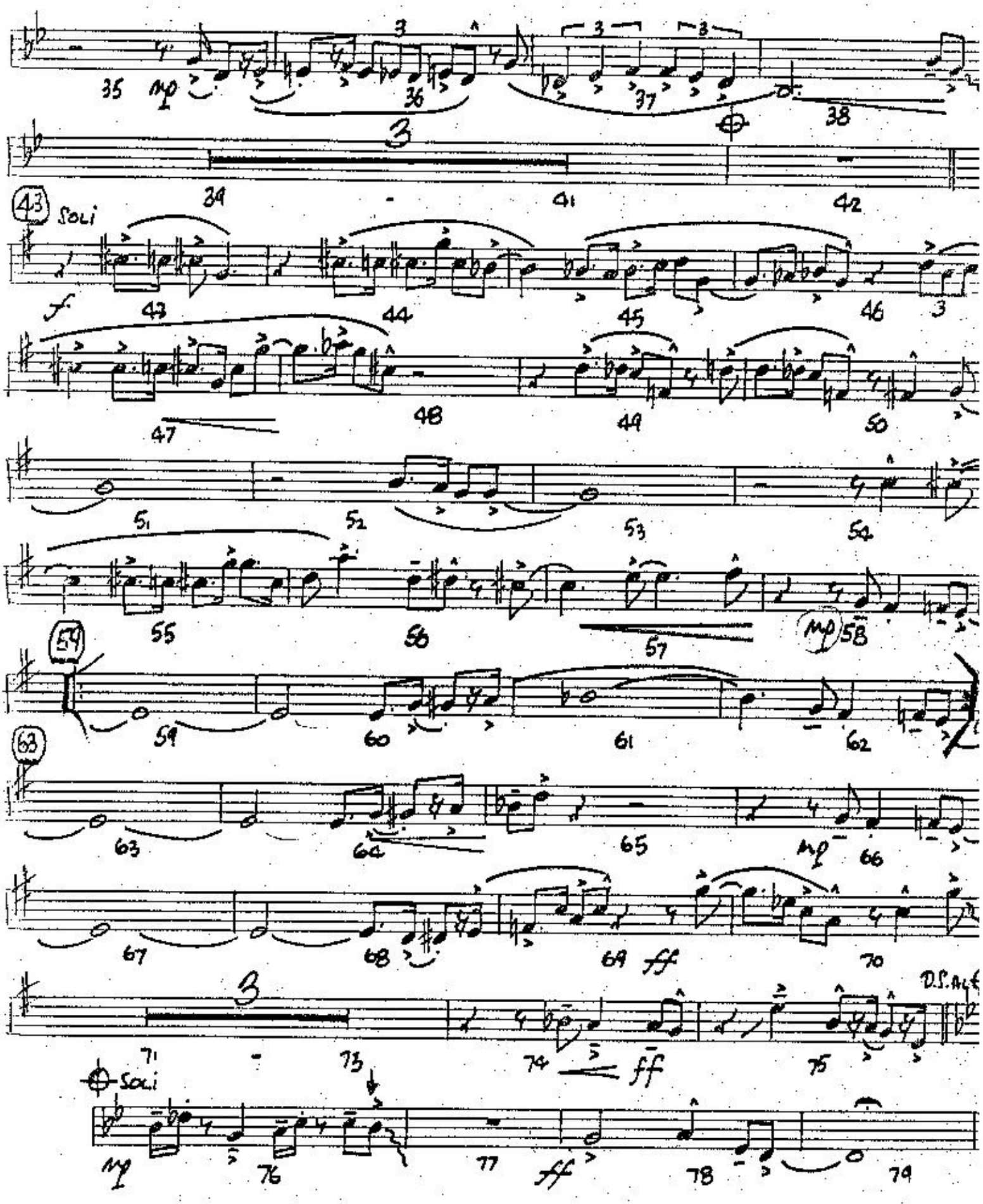
35
mp
36
37
38
39
41
42
43
Soli
f
43
44
45
46
47
48
49
50
51
52
53
54
55
56
57
mp
58
59
60
61
62
63
64
65
mp
66
67
68
69
ff
70
71
73
74
ff
75
D.S. al ⊕
Soli
mp
76
77
ff
78
79

the pink panther

№ 20

TROMBONE 1

HENRY MANCINI
Arranged by PHIL FIELD

EASY SWING (♩ = 108)

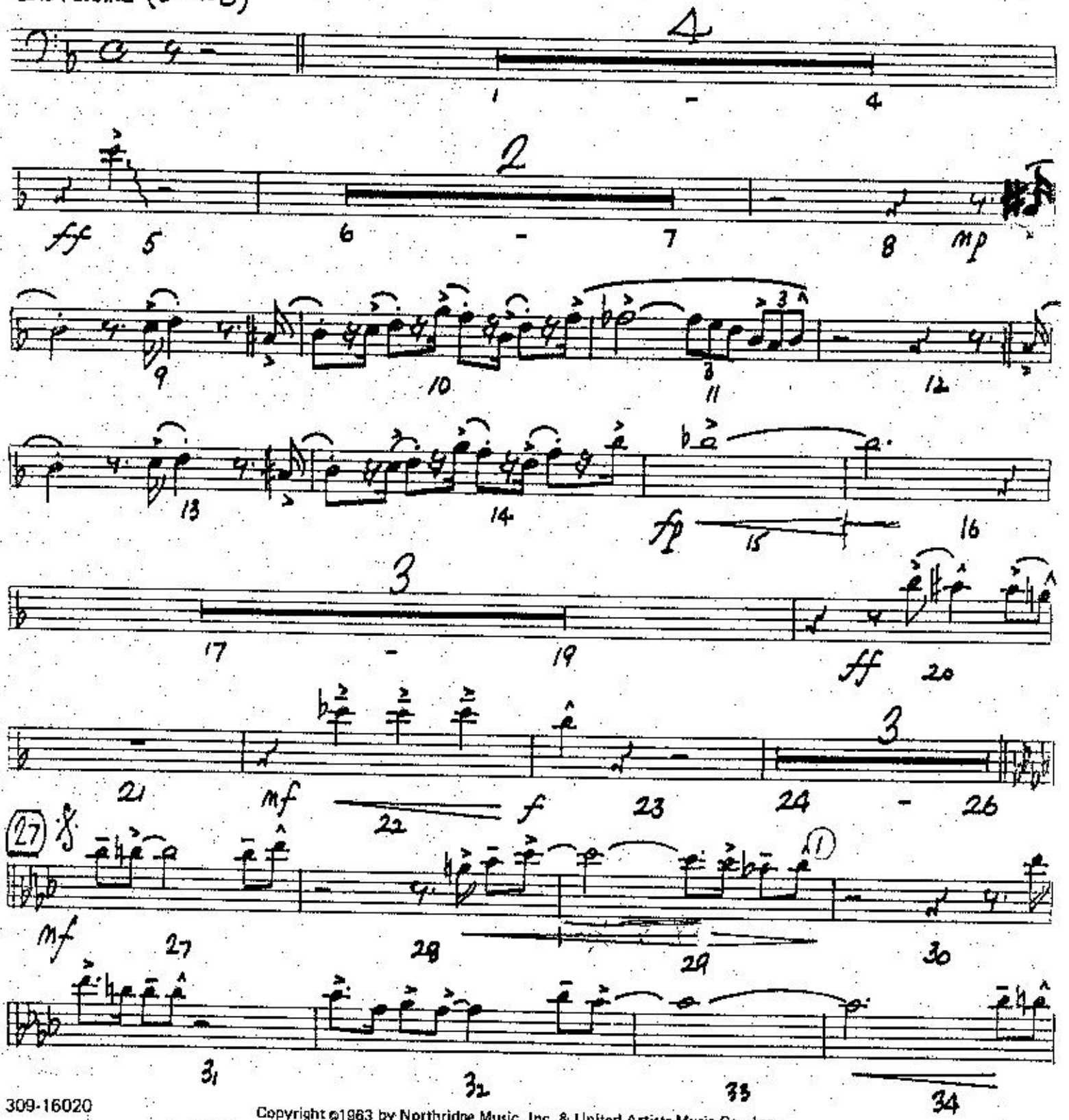

309-16020

Copyright ©1963 by Northridge Music, Inc. & United Artists Music Co., Inc.
This Arrangement Copyright ©1979 by Northridge Music, Inc. & United Artists Music Co., Inc.
Administered by Interworld Music Group, Inc. 8304 Beverly Blvd., Los Angeles, CA 90048
International Copyright Secured Made in U.S.A. All Rights Reserved
Any arrangement of this composition without the consent of the owner is an infringement of copyright

BIG BAND
Jazz + Clock Jazz
NIEUWE NIEDORP

TROMBONE 1

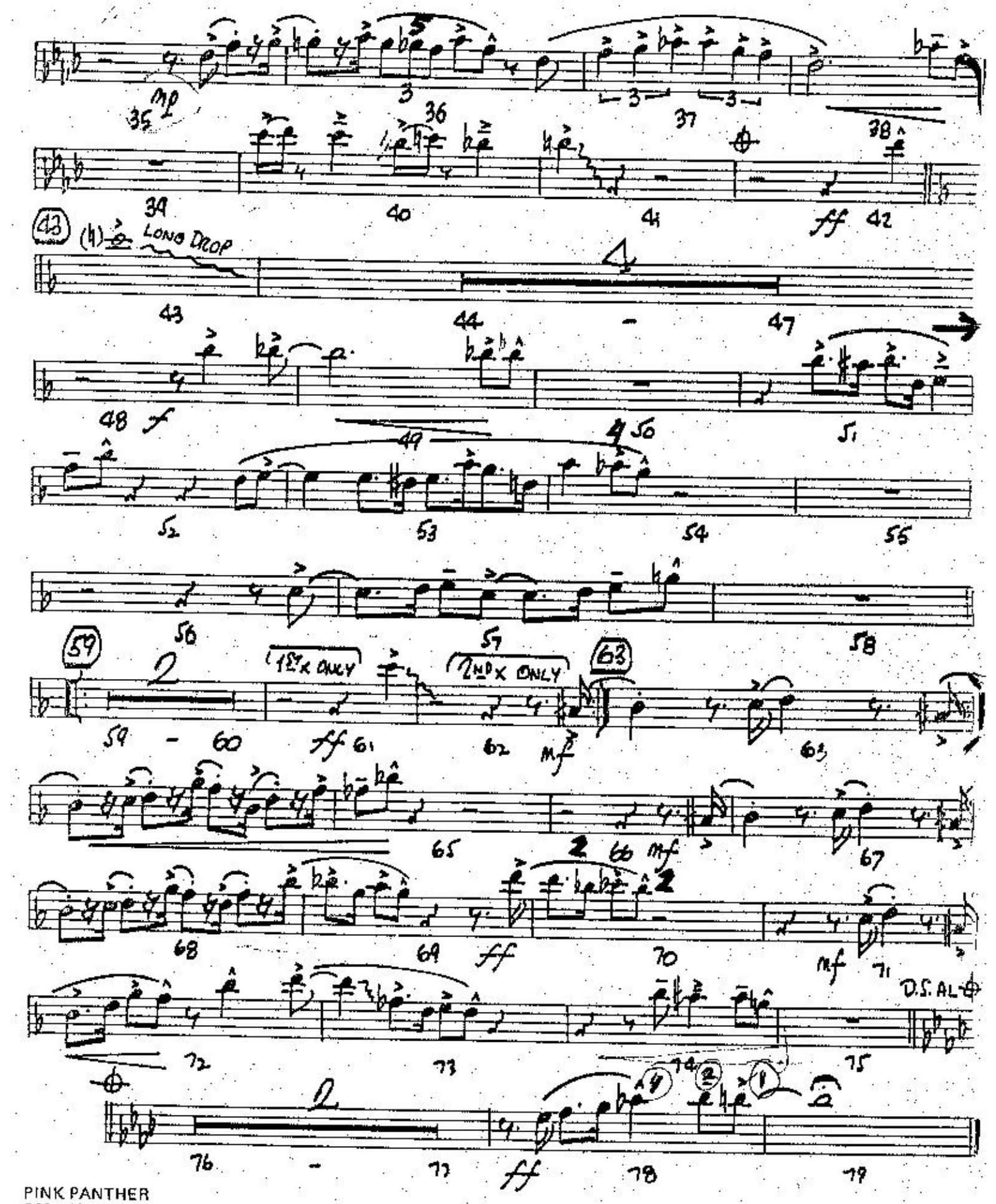

BIG BAND
Four o' Clock Jump
NIEUWE NIEDORP

the pink panther

№ 20

TROMBONE 2

HENRY MANCI
Arranged by PHIL FIE

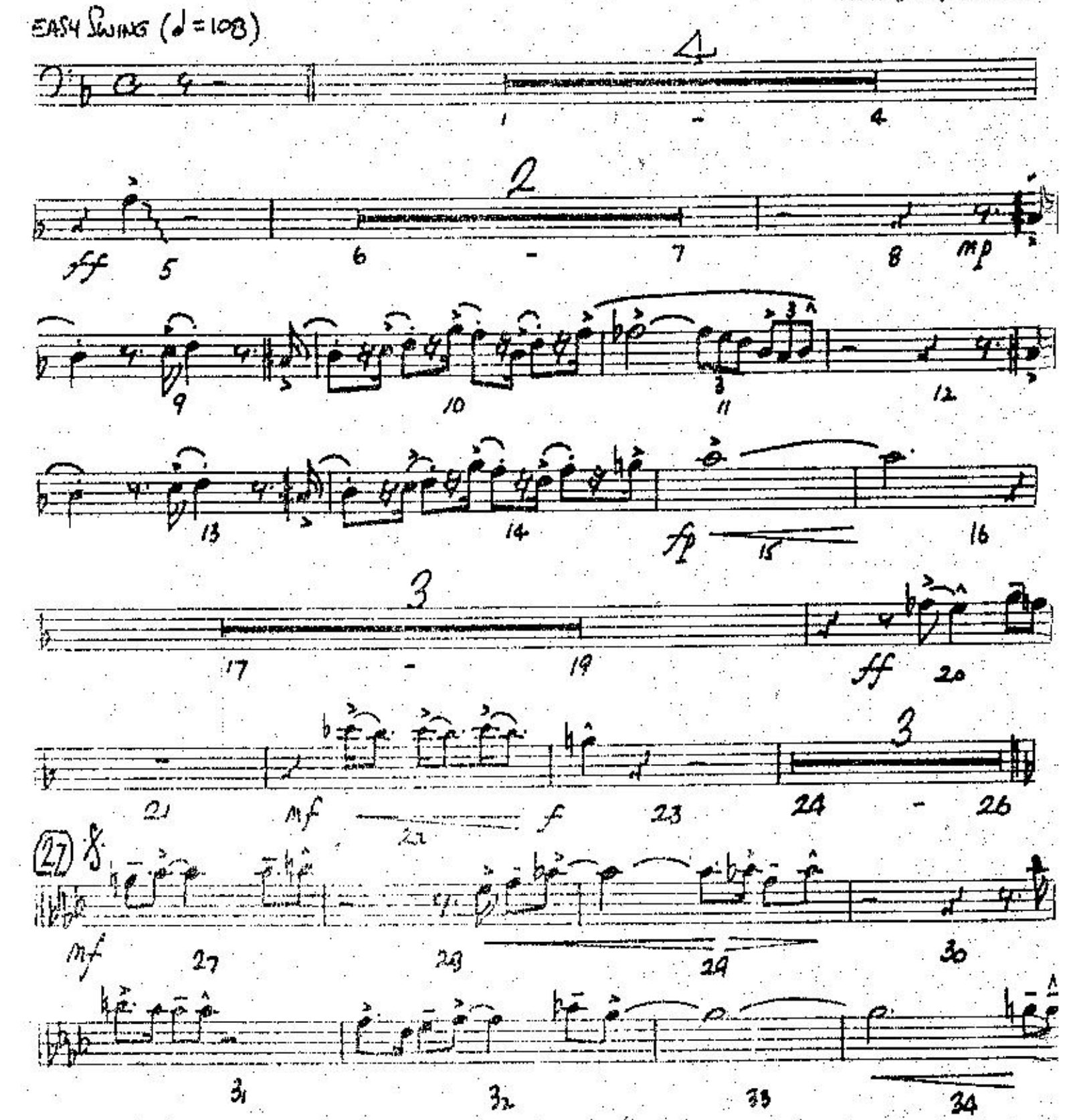

309 16020

Copyright © 1963 by Northridge Music, Inc. & United Artists Music Co., Inc.
This Arrangement Copyright © 1979 by Northridge Music, Inc. & United Artists Music Co., Inc.
Administered by Interworld Music Group, Inc. 8304 Beverly Blvd., Los Angeles, CA 90048
International Copyright Secured. Made in U.S.A. All Rights Reserved
Any arrangement of this composition without the consent of the owner is an infringement of copyright

BIG BAND

Four o' Clock Jump

NIEUWE NIEDORP

TROMBONE 2

№ 20

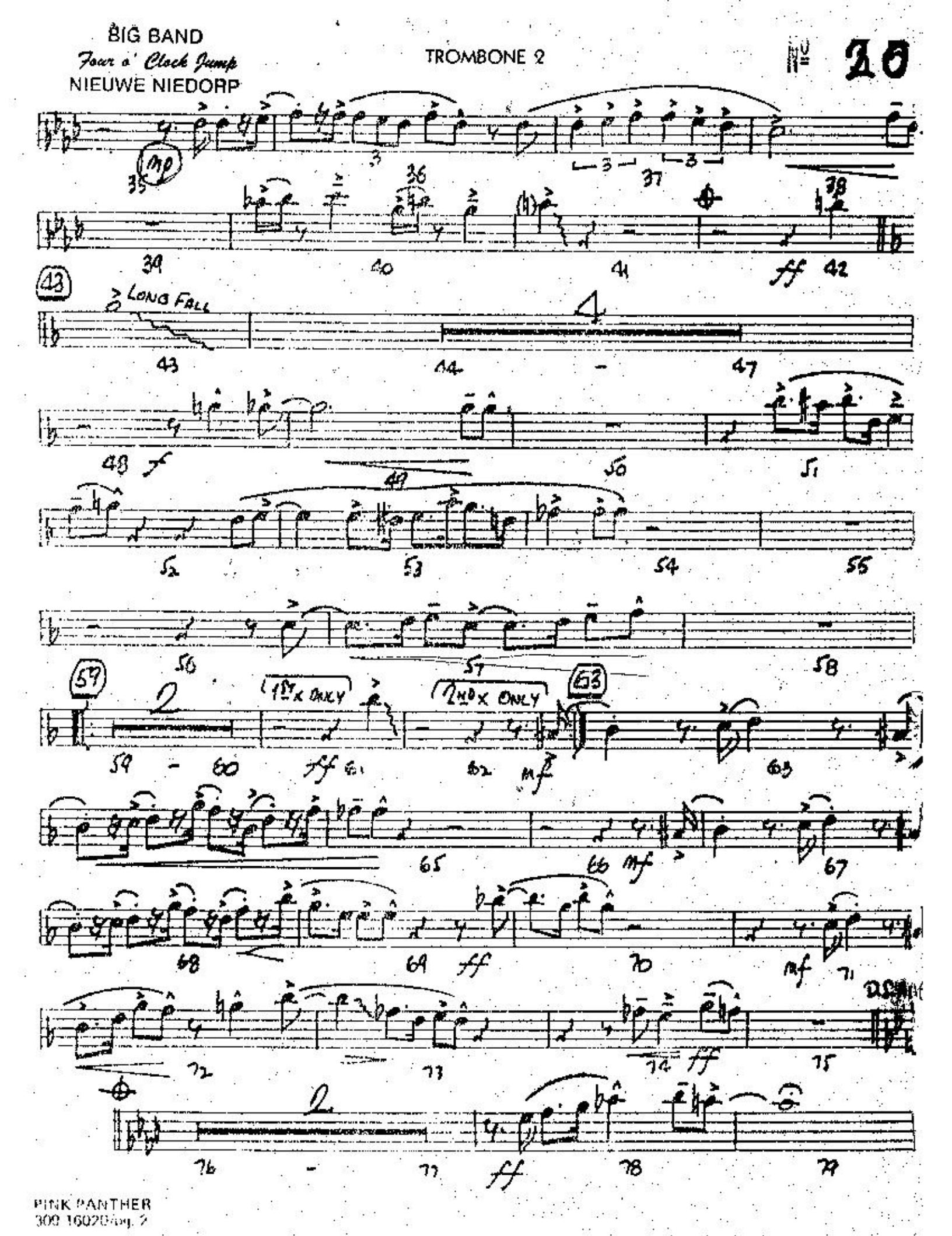

BIG BAND
Guitar, Bass, Piano
MUSIC WORKSHOP

the pink panther

20

TROMBONE 3

HENRY MANCINI
Arranged by PHIL FIELD

EASY SWING (♩ = 108)

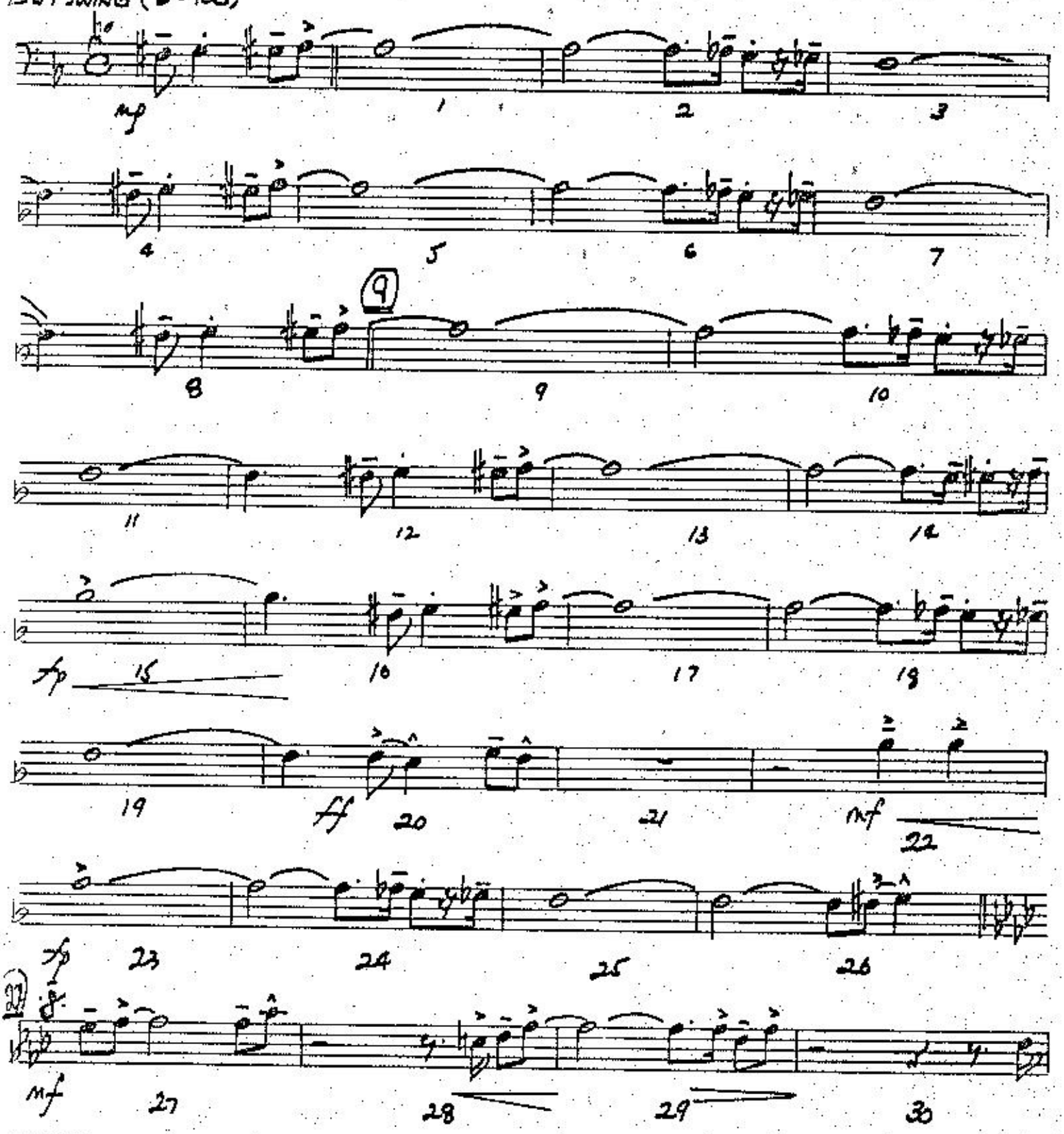

09-16020

Copyright ©1963 by Northridge Music, Inc. & United Artists Music Co., Inc.
This Arrangement Copyright ©1979 by Northridge Music, Inc. & United Artists Music Co., Inc.
Administered by Interworld Music Group, Inc. 8304 Beverly Blvd., Los Angeles, CA 90048
International Copyright Secured Made in U.S.A. All Rights Reserved
Any arrangement of this composition without the consent of the owner is an infringement of copyright

BIG BAND
MELODY RECORD

TROMBONE 3

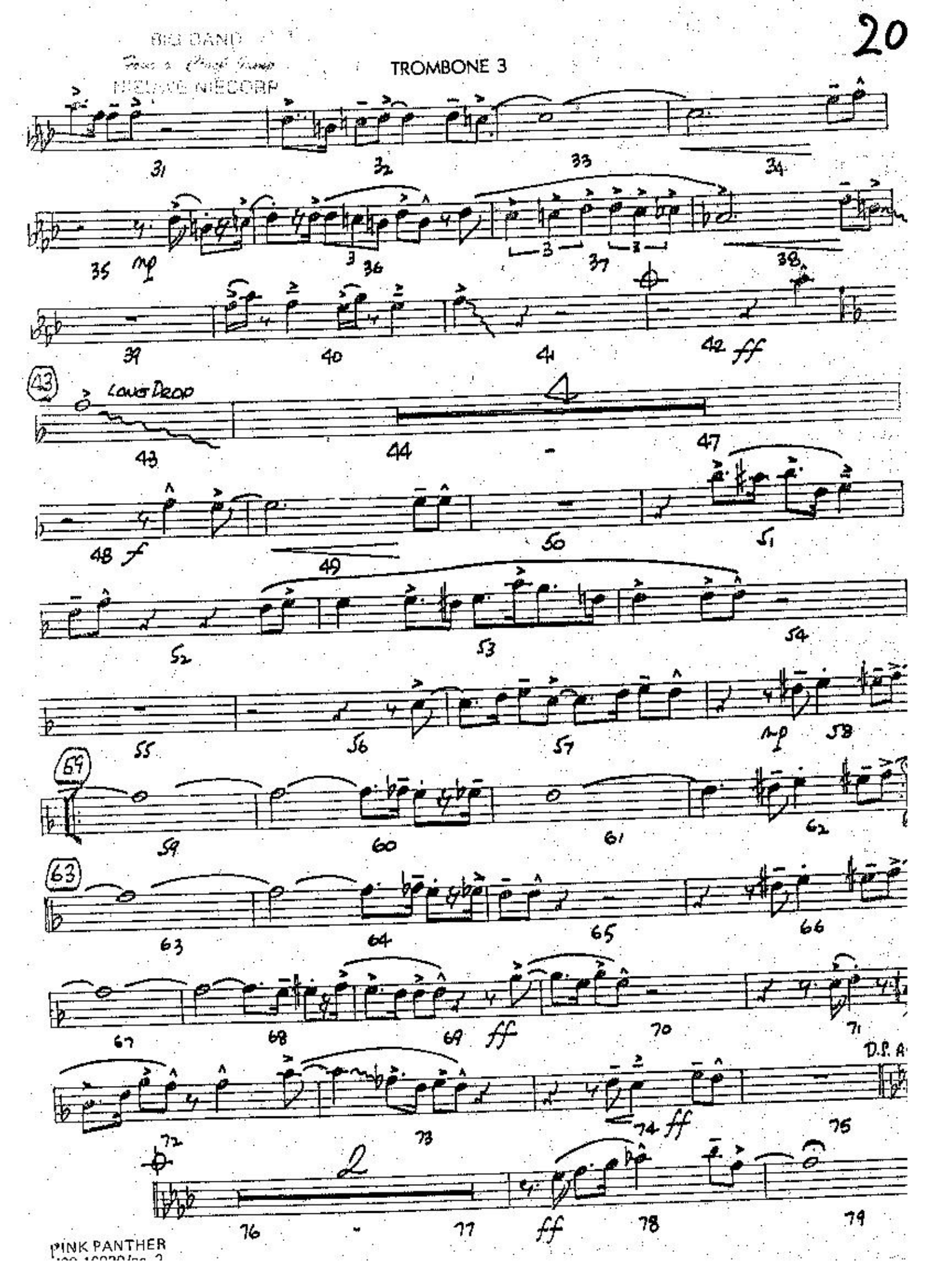

BIG BAND
Jazz at Clark Jump
RESUME NIEDORF

the pink panther

20

TROMBONE 4 (& TUBA)

HENRY MANC
Arranged by PHIL FIE

EASY SWING (♩ = 108)

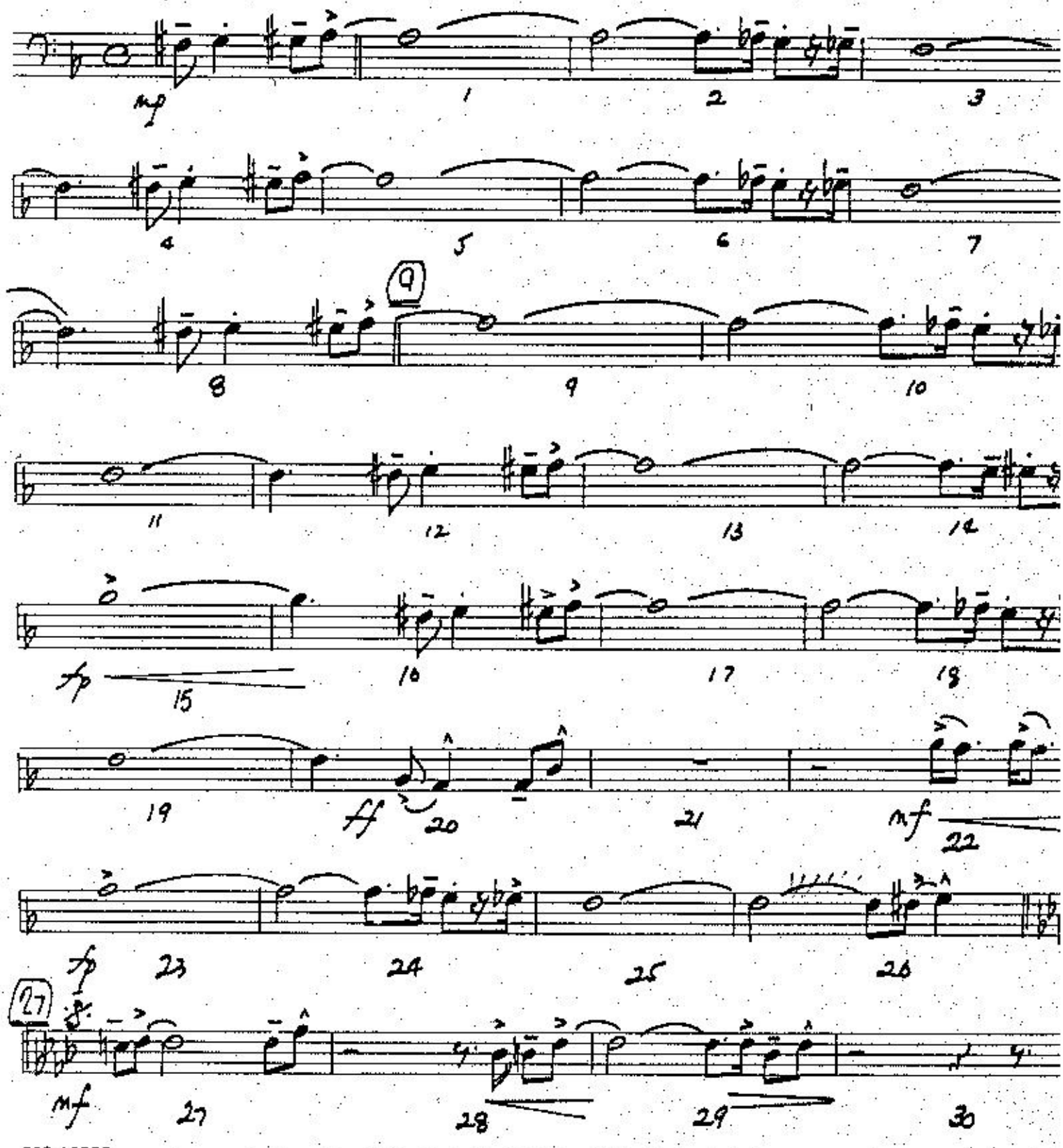

309-16020

Copyright ©1963 by Northridge Music, Inc. & United Artists Music Co., Inc.
This Arrangement Copyright ©1979 by Northridge Music, Inc. & United Artists Music Co., Inc.
Administered by Interworld Music Group, Inc. 8304 Beverly Blvd., Los Angeles, CA 90048
International Copyright Secured Made in U.S.A. All Rights Reserved
Any arrangement of this composition without the consent of the owner is an infringement of copyright

TROMBONE 4 (& TUBA) 35

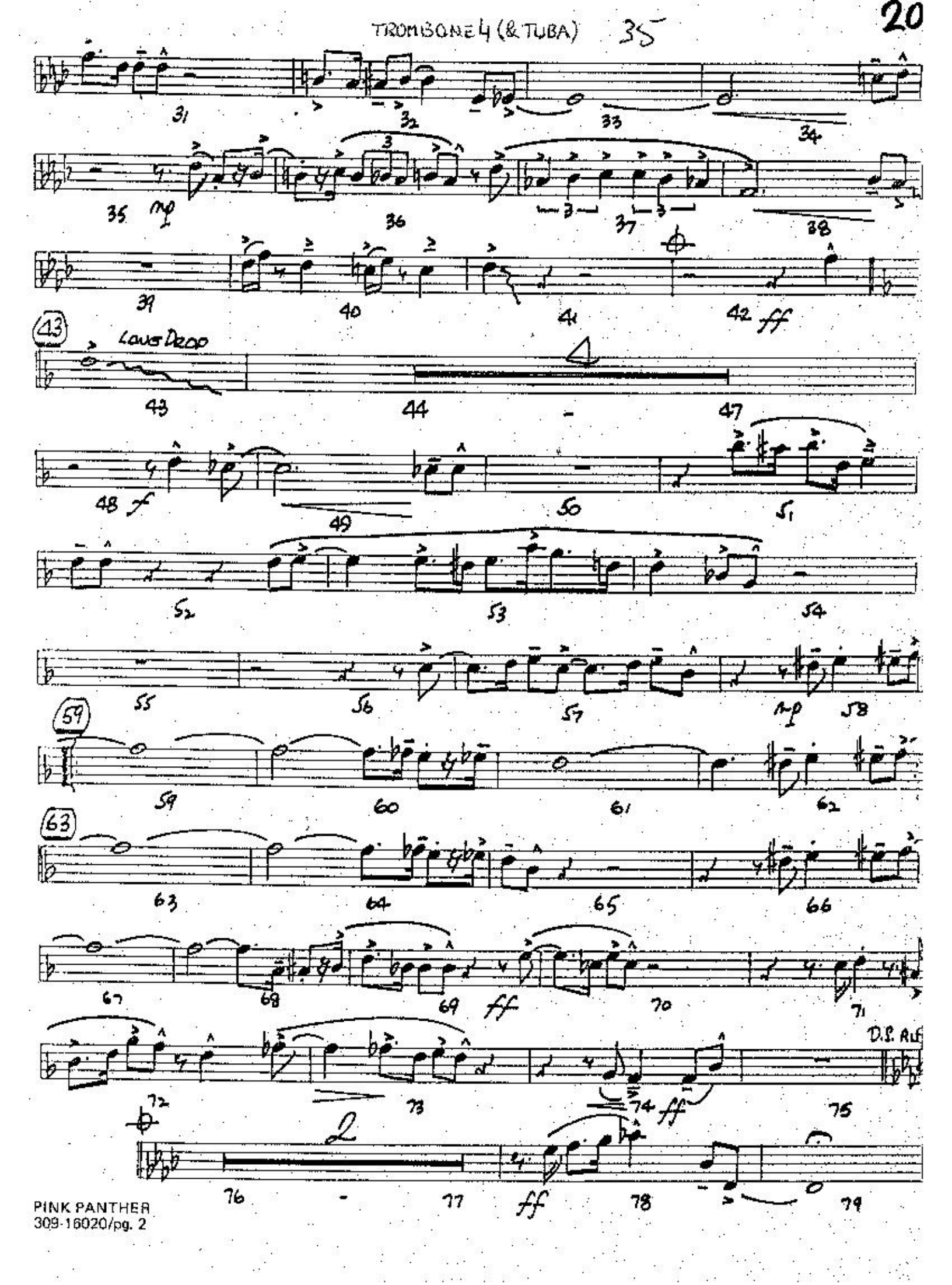

BIG BAND
Jazz at Blank Band
NIEUWE NIEDORP

the pink panther

20

TRUMPET 1

The Benny Bright orchestra

HENRY MANCIN
Arranged by PHIL FIEL

EASY SWING (♩=108)

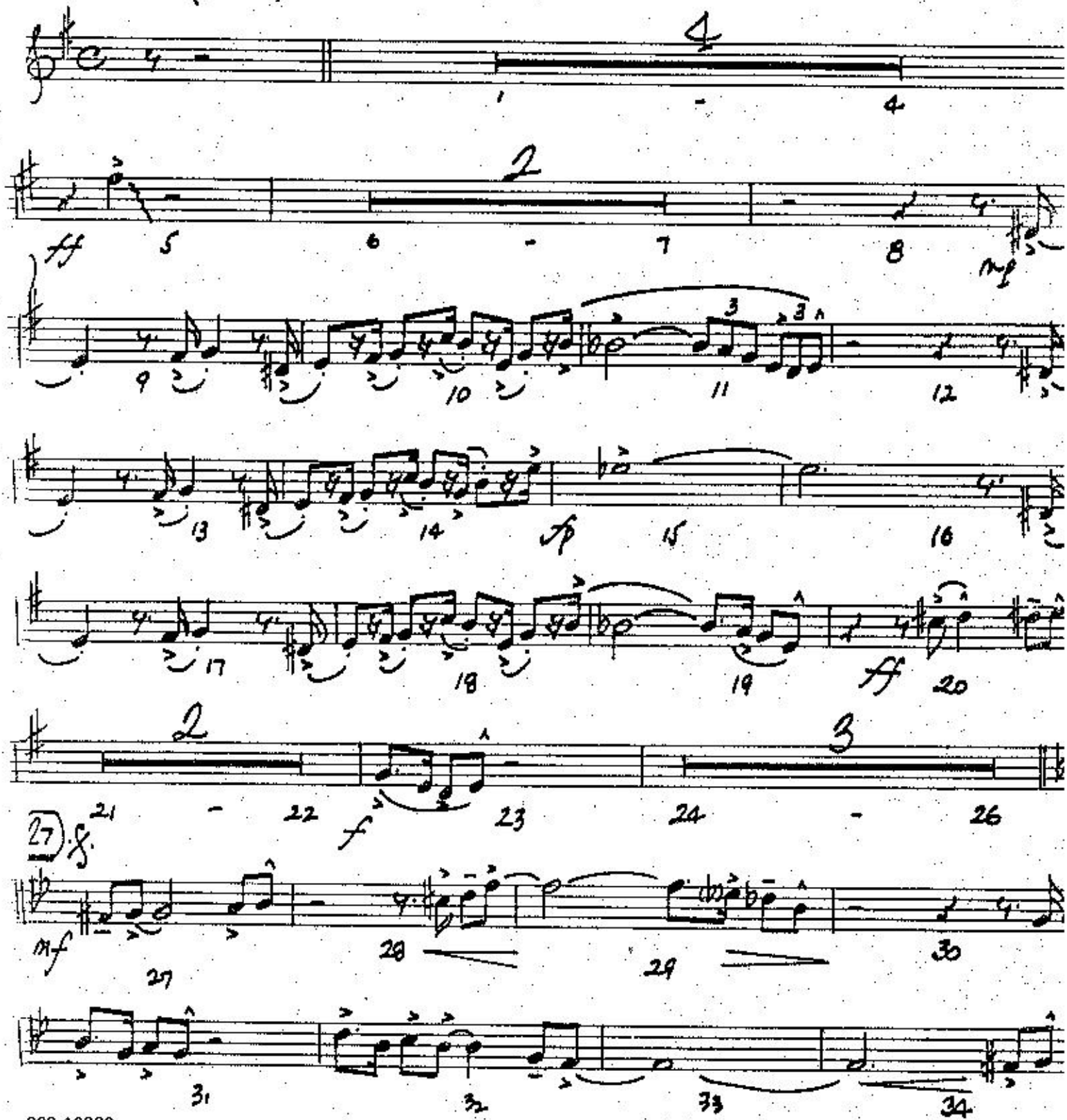

309-16020

Copyright ©1963 by Northridge Music, Inc. & United Artists Music Co., Inc.
This Arrangement Copyright ©1979 by Northridge Music, Inc. & United Artists Music Co., Inc.
Administered by Interworld Music Group, Inc. 8304 Beverly Blvd., Los Angeles, CA 90048
International Copyright Secured Made in U.S.A. All Rights Reserved
Any arrangement of this composition without the consent of the owner is an infringement of copyright

BIG BAND

TRUMPET 1

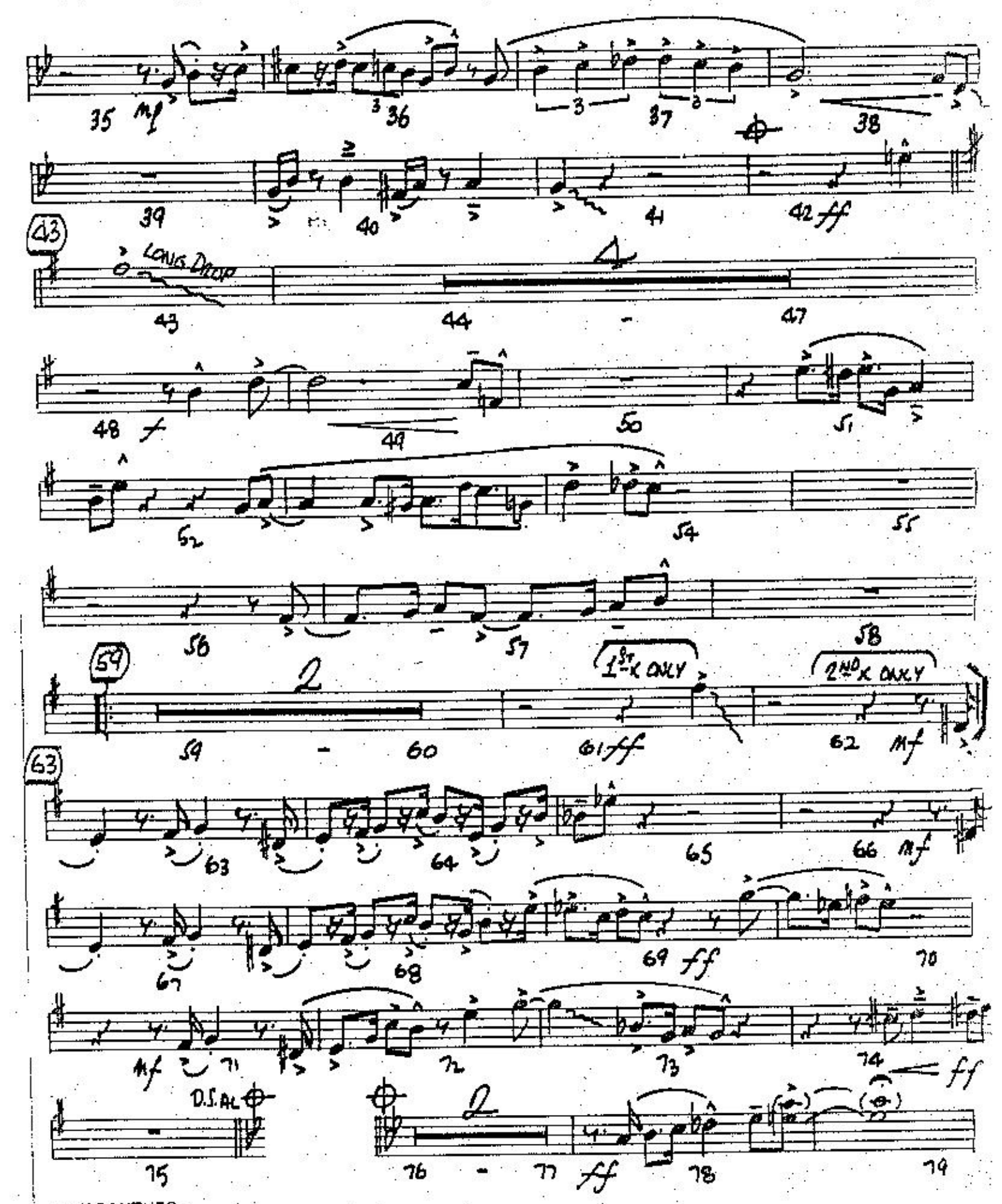

BIG BAND
Four o' Clock Jump
NIEUWE NIEDORP

the pink panther

TRUMPET 2

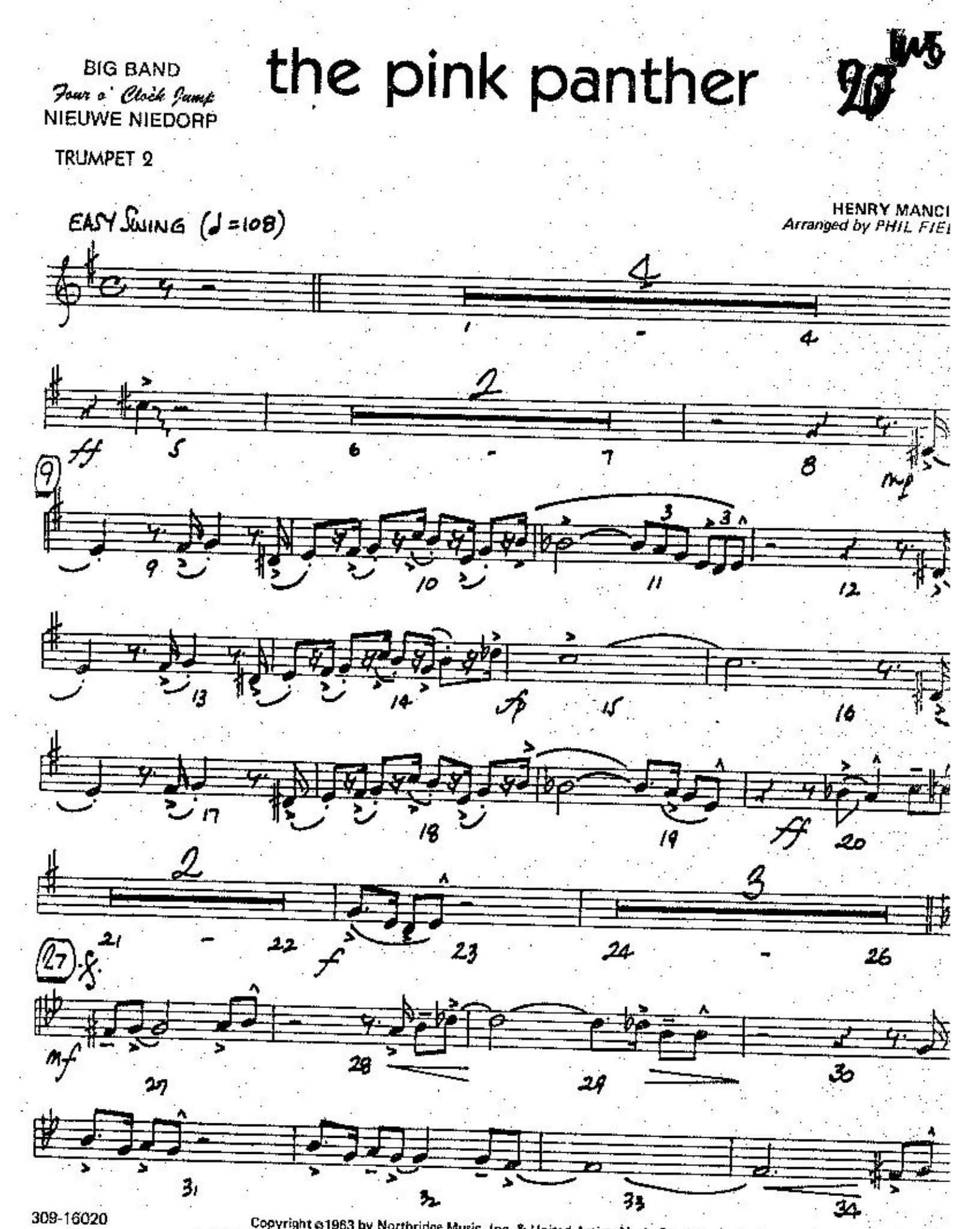

309-16020

Copyright ©1963 by Northridge Music, Inc. & United Artists Music Co., Inc.
This Arrangement Copyright ©1979 by Northridge Music, Inc. & United Artists Music Co., Inc.
Administered by Interworld Music Group, Inc. 8304 Beverly Blvd., Los Angeles, CA 90048
International Copyright Secured Made in U.S.A. All Rights Reserved
Any arrangement of this composition without the consent of the owner is an infringement of copyright

BIG BAND
Four o' Clock Jump
NIEUWE NIEDORP

TRUMPET 2

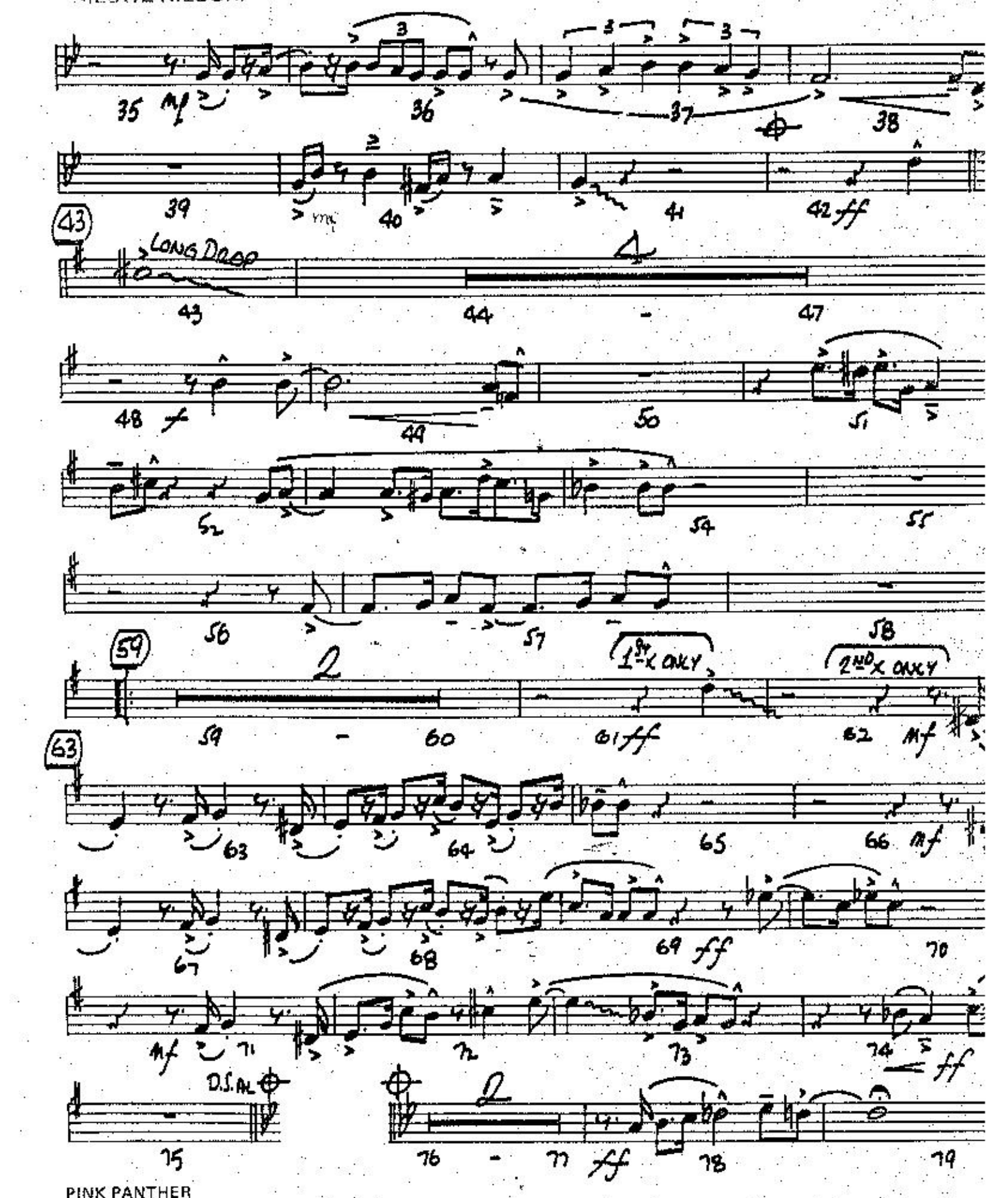

the pink panther

TRUMPET 3

HENRY MANCINI
Arranged by PHIL FIELD

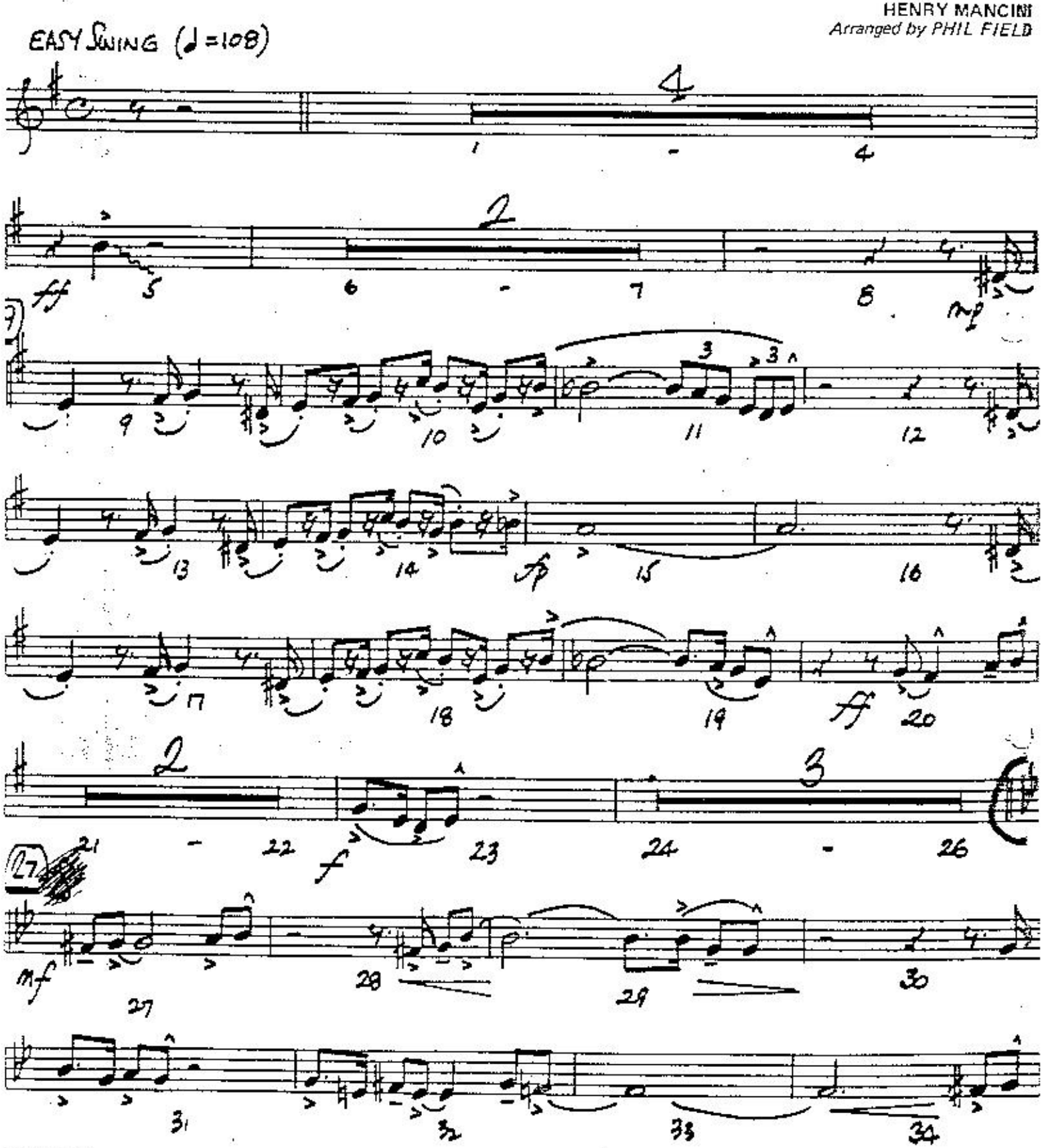

309-16020

Copyright ©1963 by Northridge Music, Inc. & United Artists Music Co., Inc.
This Arrangement Copyright ©1979 by Northridge Music, Inc. & United Artists Music Co., Inc.

TRUMPET 3

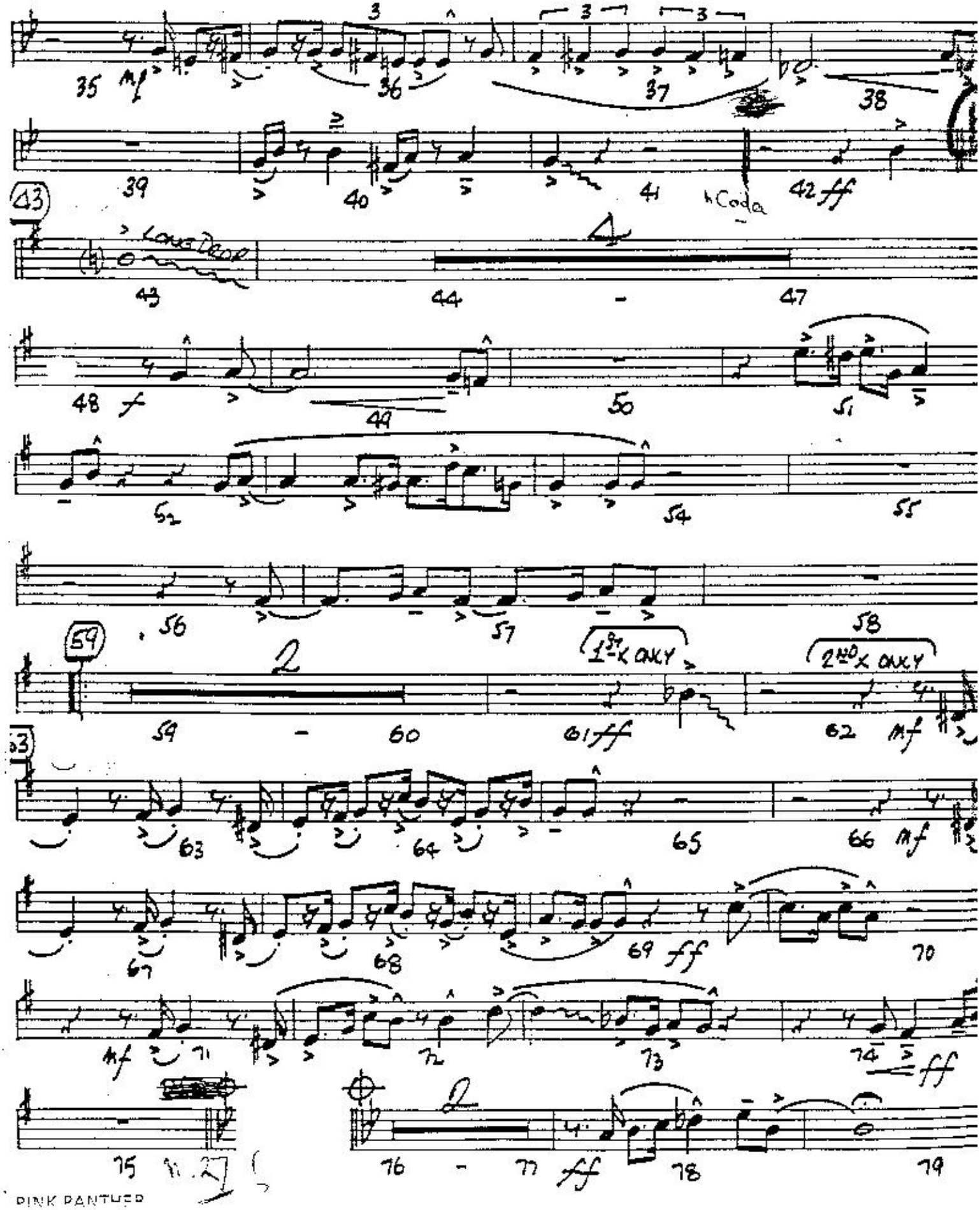
35 mf
36
37
38
39
40
41
Coda
42 ff
43
Long Rest
43
44
47
48 f
49
50
51
52
54
55
56
57
58
59
2
59
60
61 ff
1st X ONLY
2ND X ONLY
62 mf
63
64
65
66 mf
67
68
69 ff
70
mf
71
72
73
74
ff
75
76
77 ff
78
79

BIG BAND
Four o' Clock Jump
NIEUWE NIEDORP

TRUMPET 4

The Pink Panther

№ 20

HENRY MANCINI
Arranged by PHIL FIELD

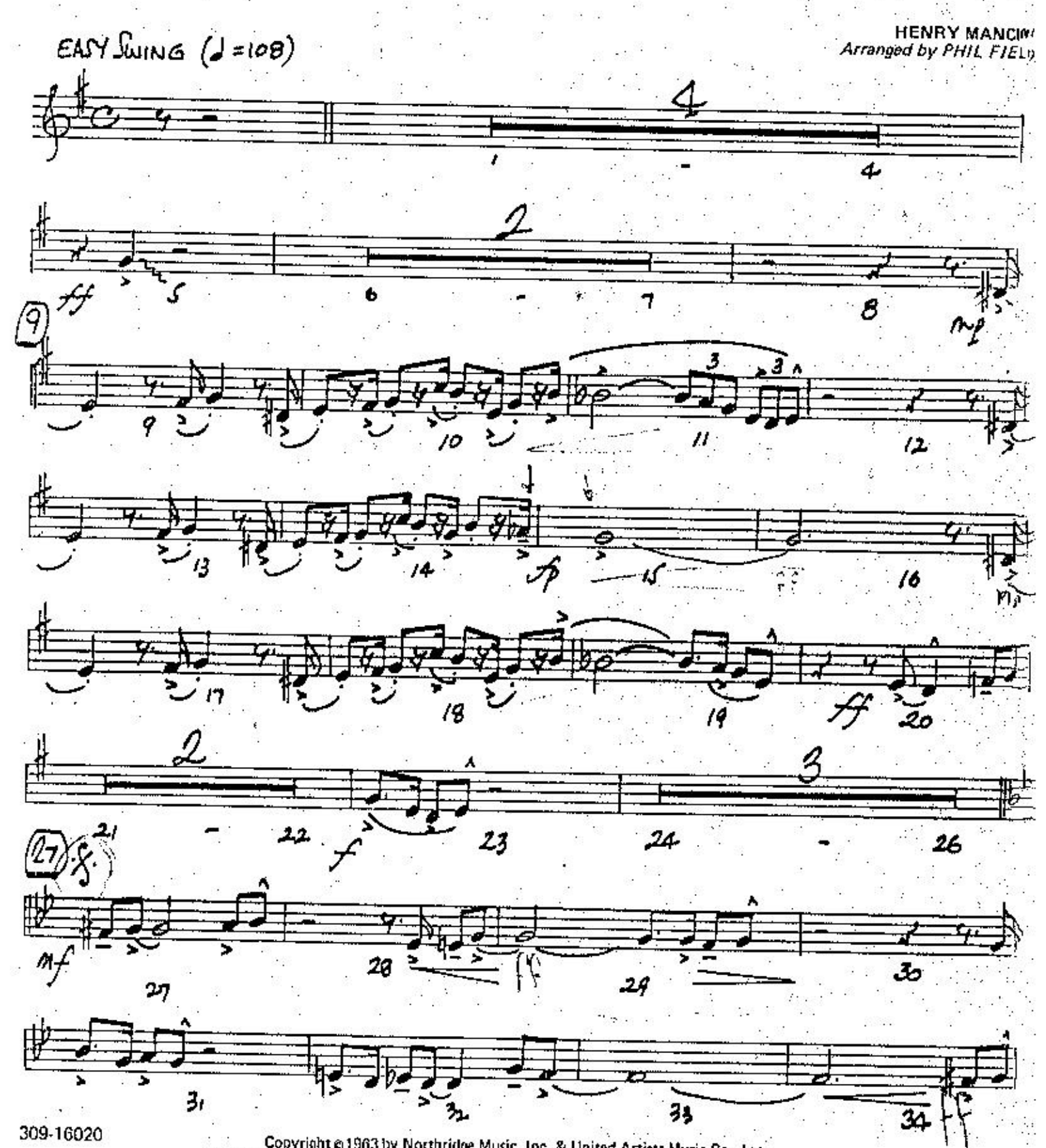

309-16020

Copyright © 1963 by Northridge Music, Inc. & United Artists Music Co., Inc.
This Arrangement Copyright ©1979 by Northridge Music, Inc. & United Artists Music Co., Inc.
Administered by Interworld Music Group, Inc. 8304 Beverly Blvd., Los Angeles, CA 90048
International Copyright Secured Made in U.S.A. All Rights Reserved
Any arrangement of this composition without the consent of the owner is an infringement of copyright

TRUMPET 4

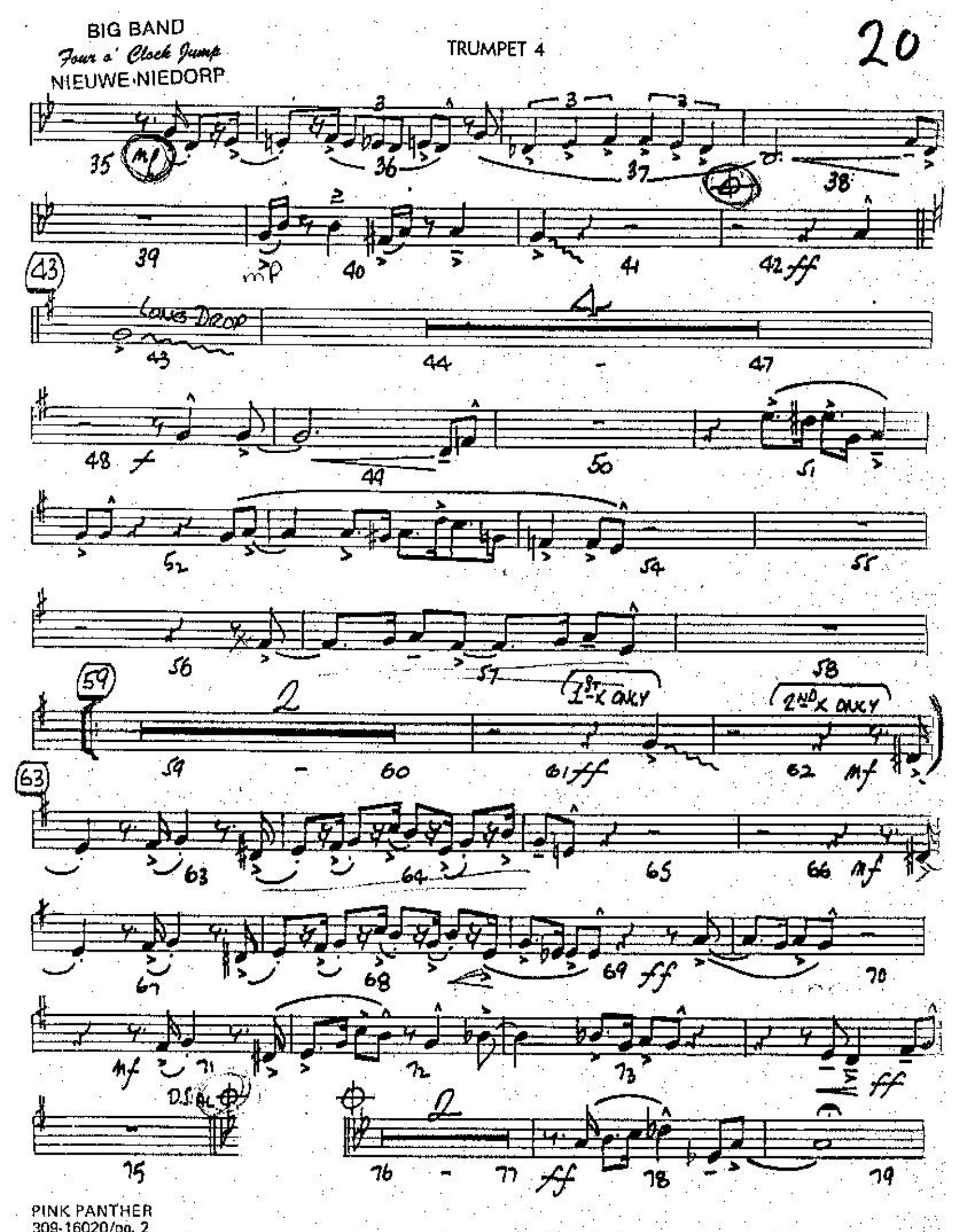
35
mf
36
37
38
39
mp
40
41
42
ff
43
Lows Drop
44
47
48
f
49
50
51
52
54
55
56
57
58
59
1ST X ONLY
2ND X ONLY
60
61
ff
62
mf
63
64
65
66
mf
67
68
69
ff
70
mf
71
72
73
ff
D.S. AL
75
76
77
ff
78
79